Ray tracing and simple shading

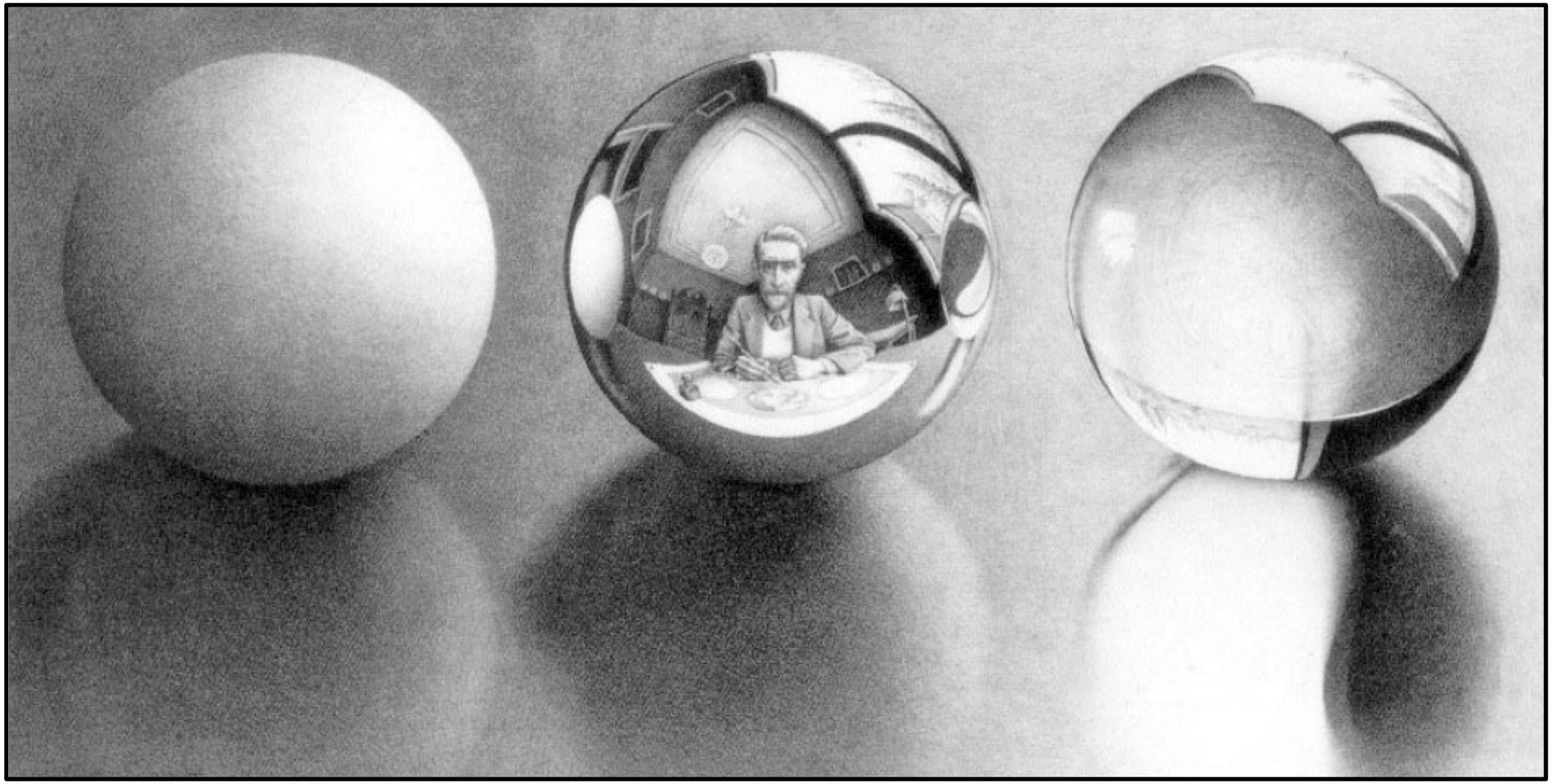

15-468, 15-668, 15-868
Physics-based Rendering
Spring 2023, Lecture 3

http://graphics.cs.cmu.edu/courses/15-468

Course announcements

- Programming assignment 0 available on Canvas tonight.
  - Ungraded, no due date.
  - Used to set up rendering environment and github-based submission system.
  - Should take no more than 1-2 hours max.

- Programming assignment 1 will be posted on Friday 1/27, will be due two weeks later.

- Take-home quiz 1 available online, will be due Tuesday 1/31.

- All other logistics (office hours, recitations, reading groups) on course website.

- Office hours on Friday: Yannis, 2-4 pm.

Overview of today's lecture

- Leftover from previous lecture: intersections, meshes, acceleration structures.
- Basics of shading.
- Basic reflection models.

Slide credits

Most of these slides were directly adapted from:

- Wojciech Jarosz (Dartmouth).

Recap: Raytracing

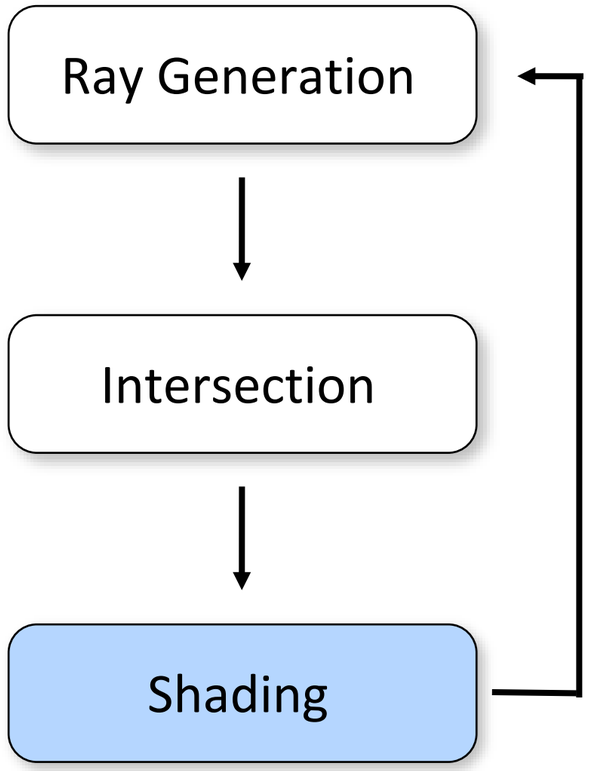

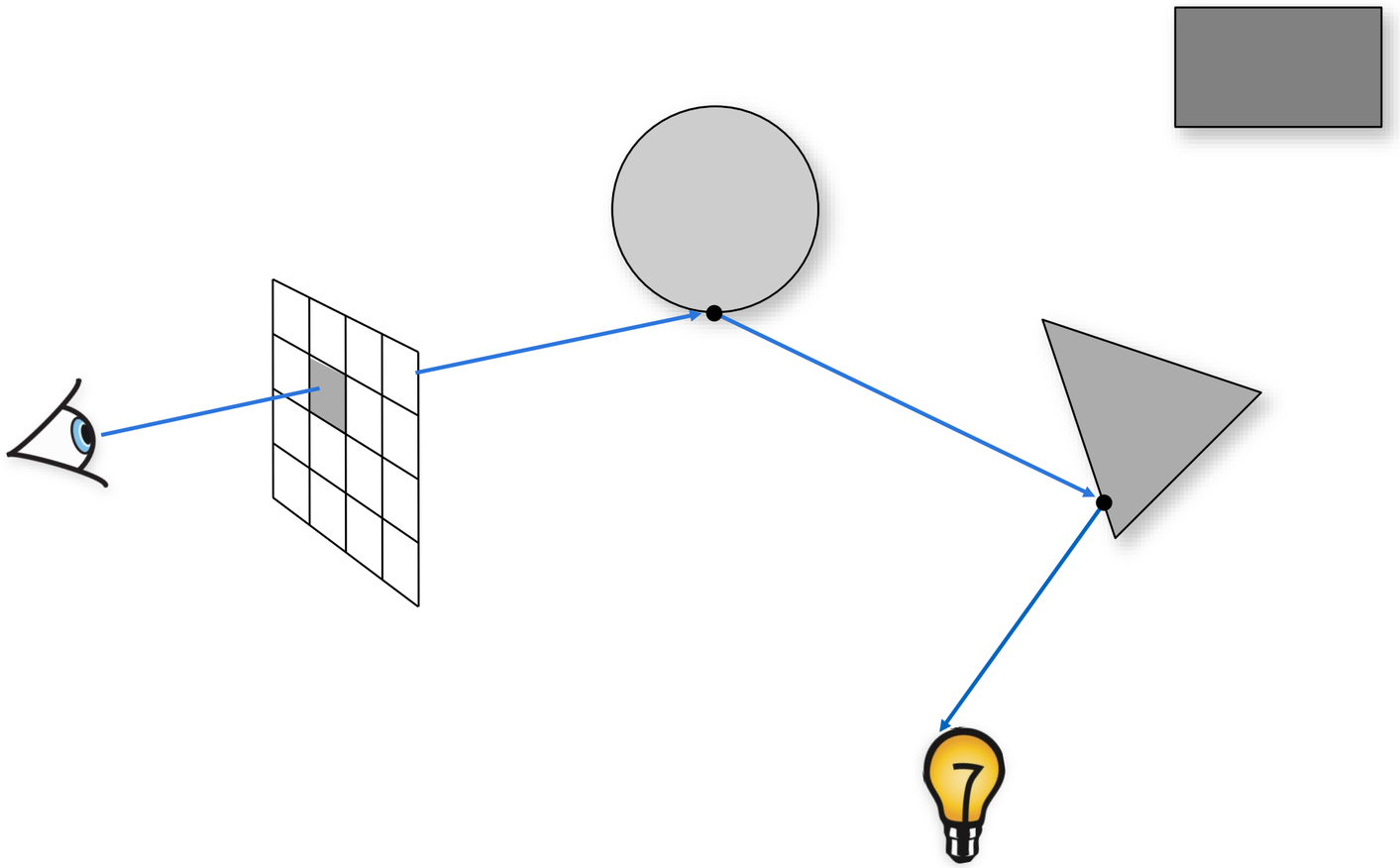

Shading

When ray hits a surface we perform *lighting/shading*

Determine “what color/light should we see at this location?”

Surfaces can scatter and/or emit light

- Surface emits light? just return emitted color (determined by the material)
- Surface scatters/reflects/refracts light? (recursively) trace a ray in a scattering direction (determined by the underlying material)

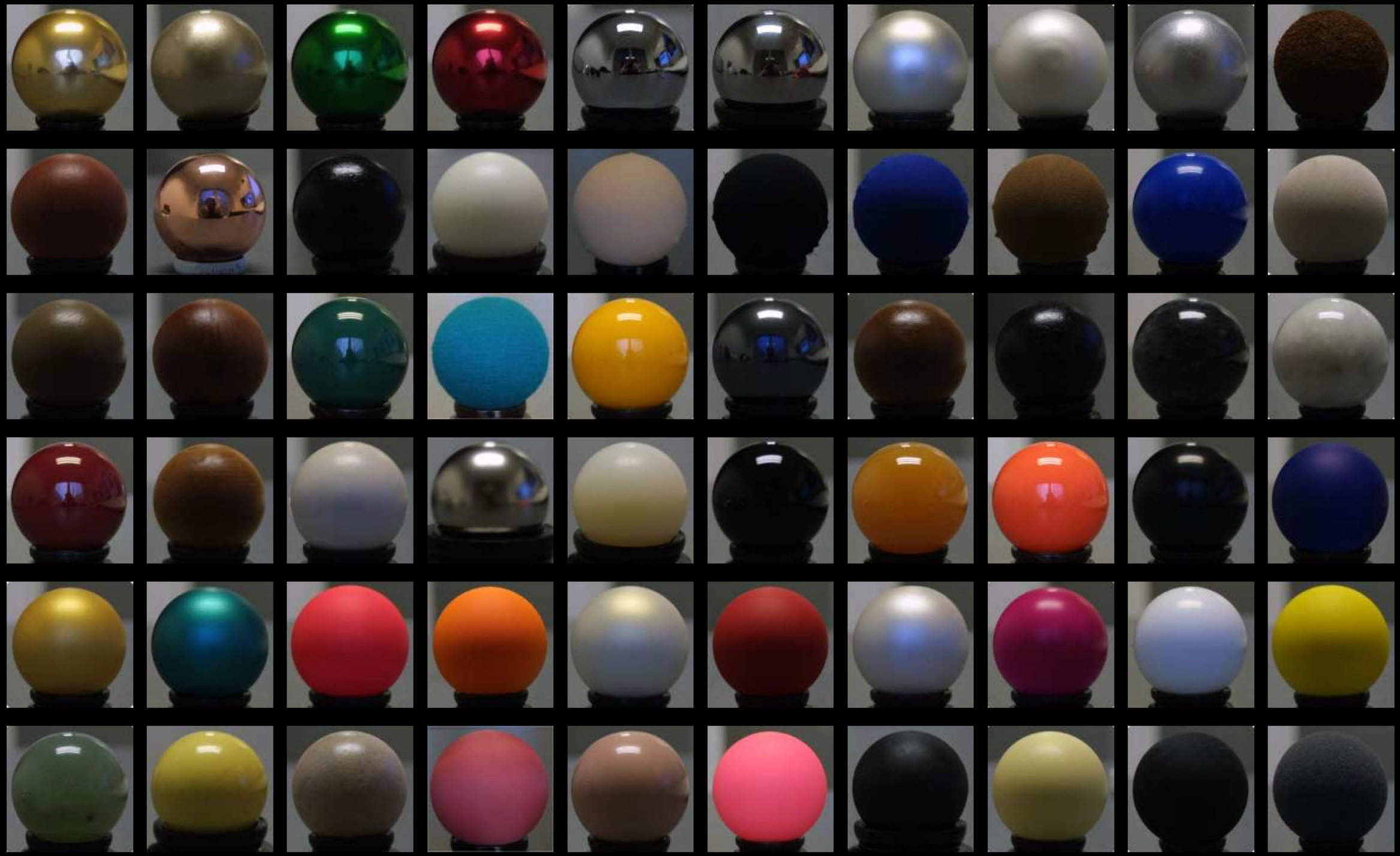

Overview

Diffuse shading

Specular reflection

Refraction

Diffuse emission

Light-material interactions

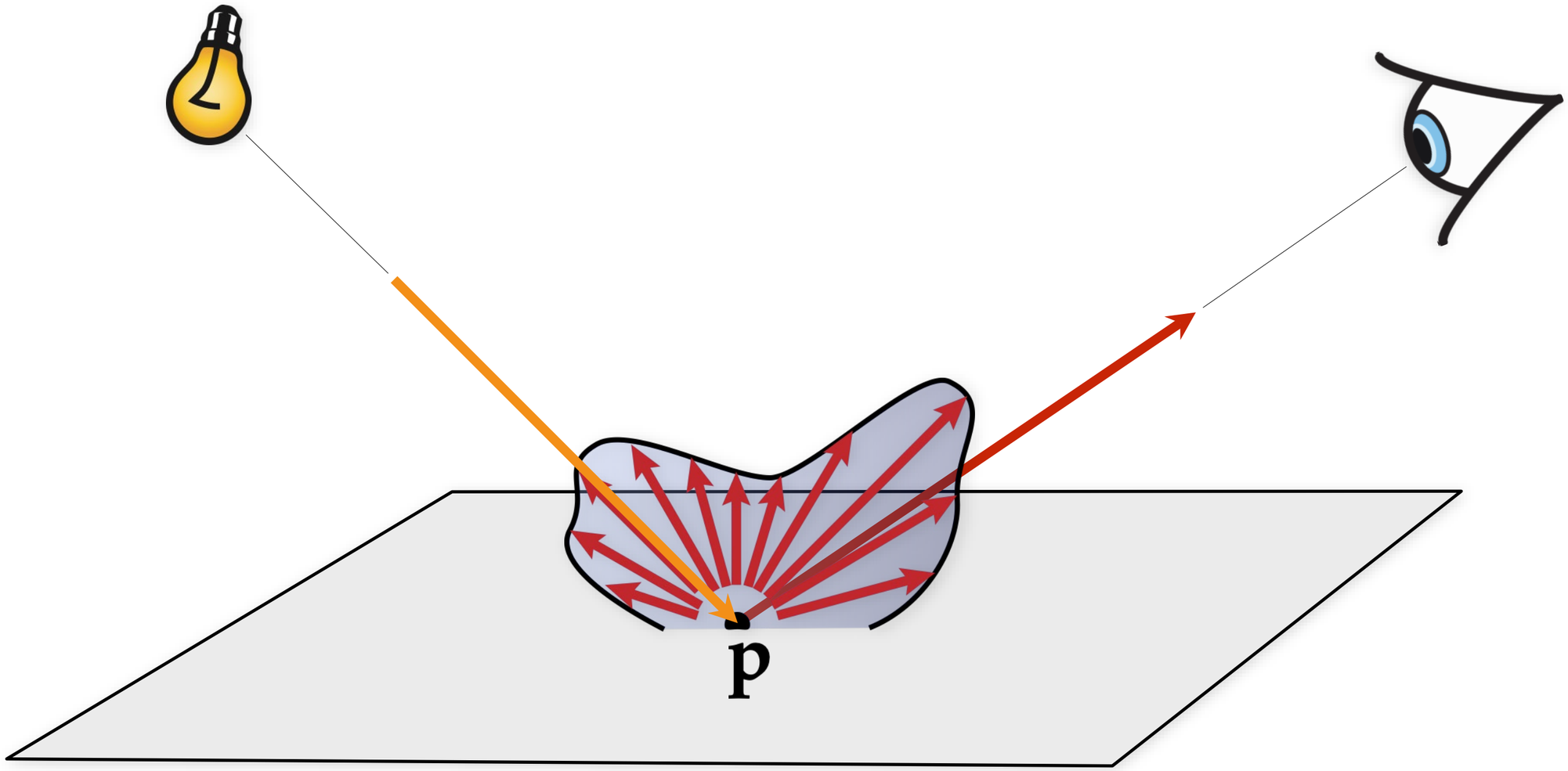

The reflection equation

Reflected radiance is a (hemi)spherical integral of incident radiance from all directions

$$L_r(\mathbf{x}, \vec{\omega}_r) = \int_{H^2} f_r(\mathbf{x}, \vec{\omega}_i, \vec{\omega}_r) L_i(\mathbf{x}, \vec{\omega}_i) \cos\theta_i \, \mathrm{d}\vec{\omega}_i$$

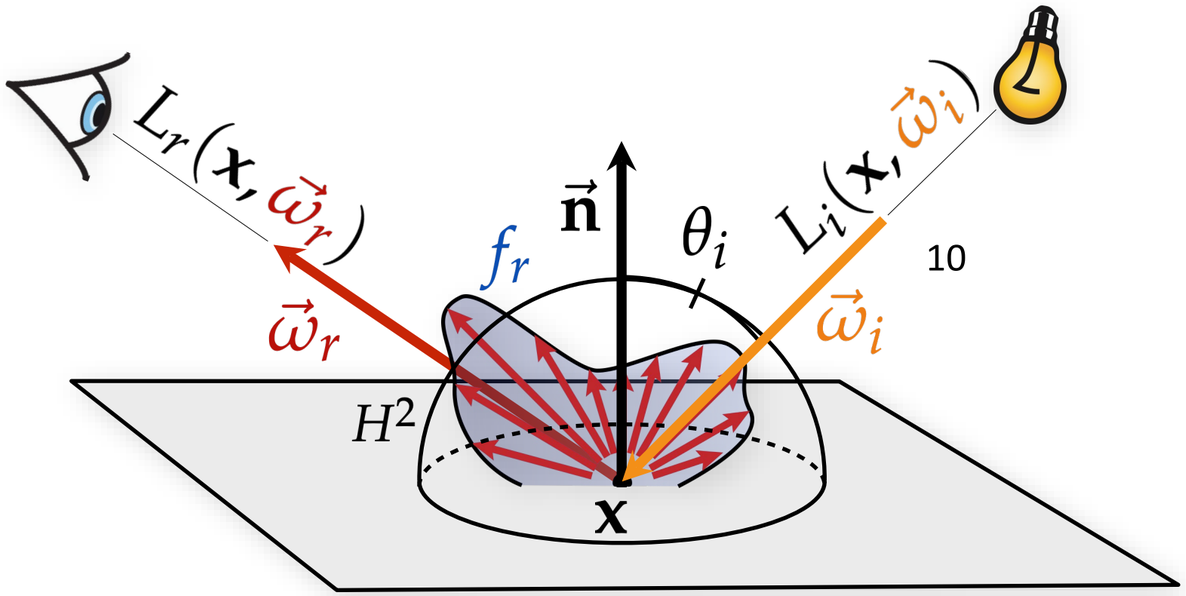

This describes a local illumination model

The BSDF

Bidirectional **S**cattering **D**istribution **F**unction

- informally: how much the material scatters light coming from one direction $\mathbf{l}$ into some other direction $\mathbf{v}$, at each point $\mathbf{p}$

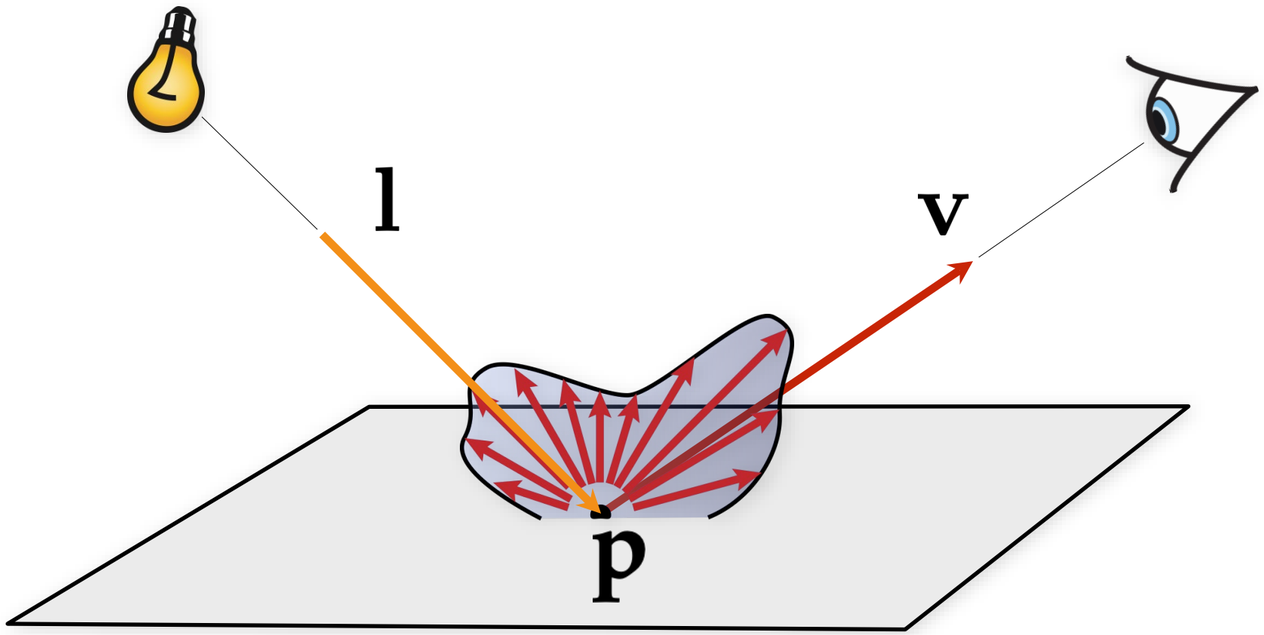

The BSDF

Bidirectional **S**cattering **D**istribution **F**unction

- informally: how much the material scatters light coming from one direction $\mathbf{l}$ into some other direction $\mathbf{v}$, at each point $\mathbf{p}$

You'll also see **BRDF**

R for reflectance

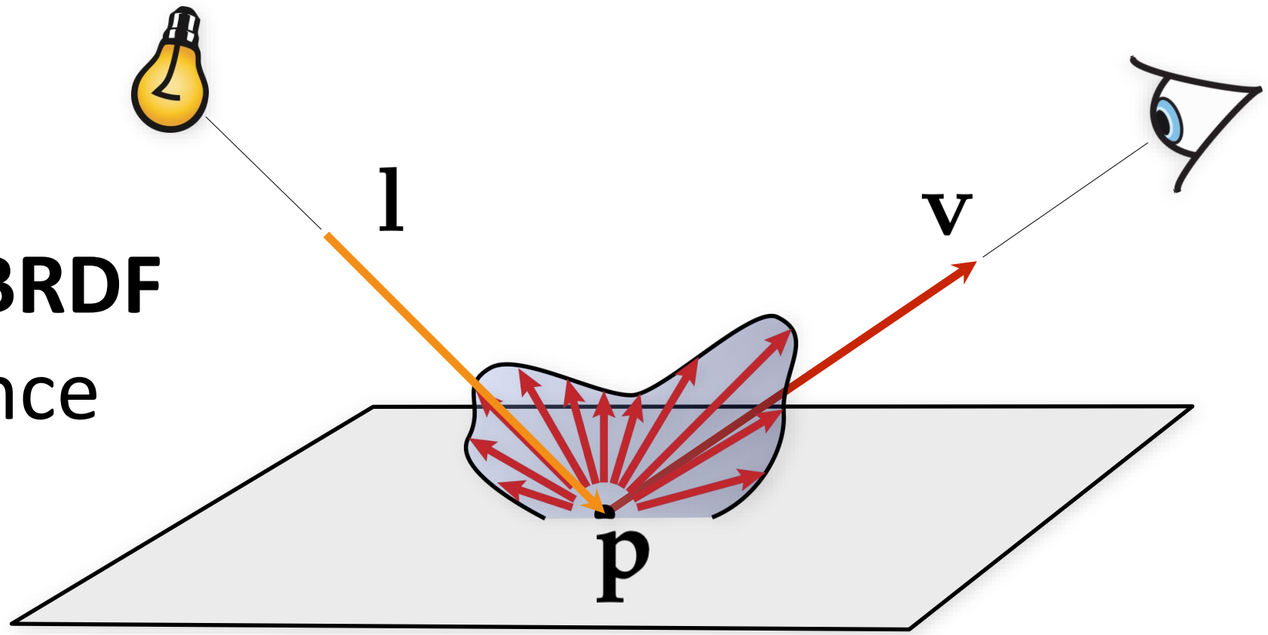

Real-world materials

Metals

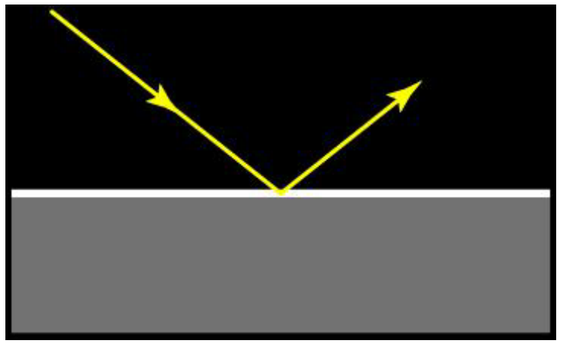

Dielectric

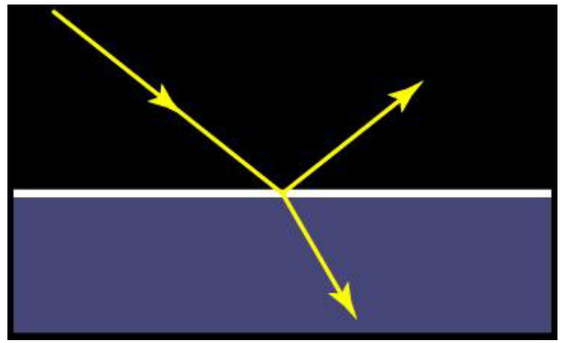

Real-world materials

Metals

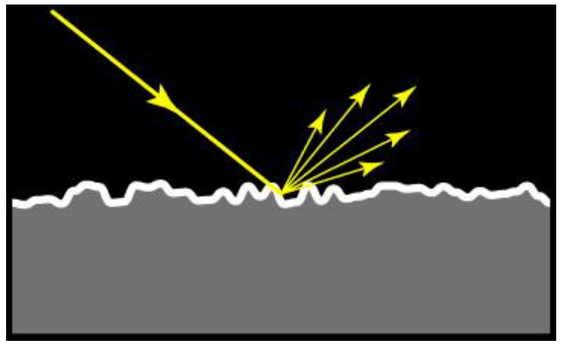

Dielectric

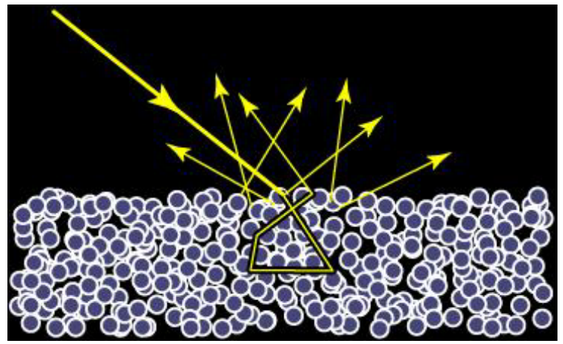

Idealized material models

Diffuse reflection

- light is reflected in all directions
- colored by surface color

Smooth specular reflection/refraction
(e.g., chrome, glass, glaze/varnish)

- light reflected/refracted only in a single direction
- colored by source color

Idealized materials

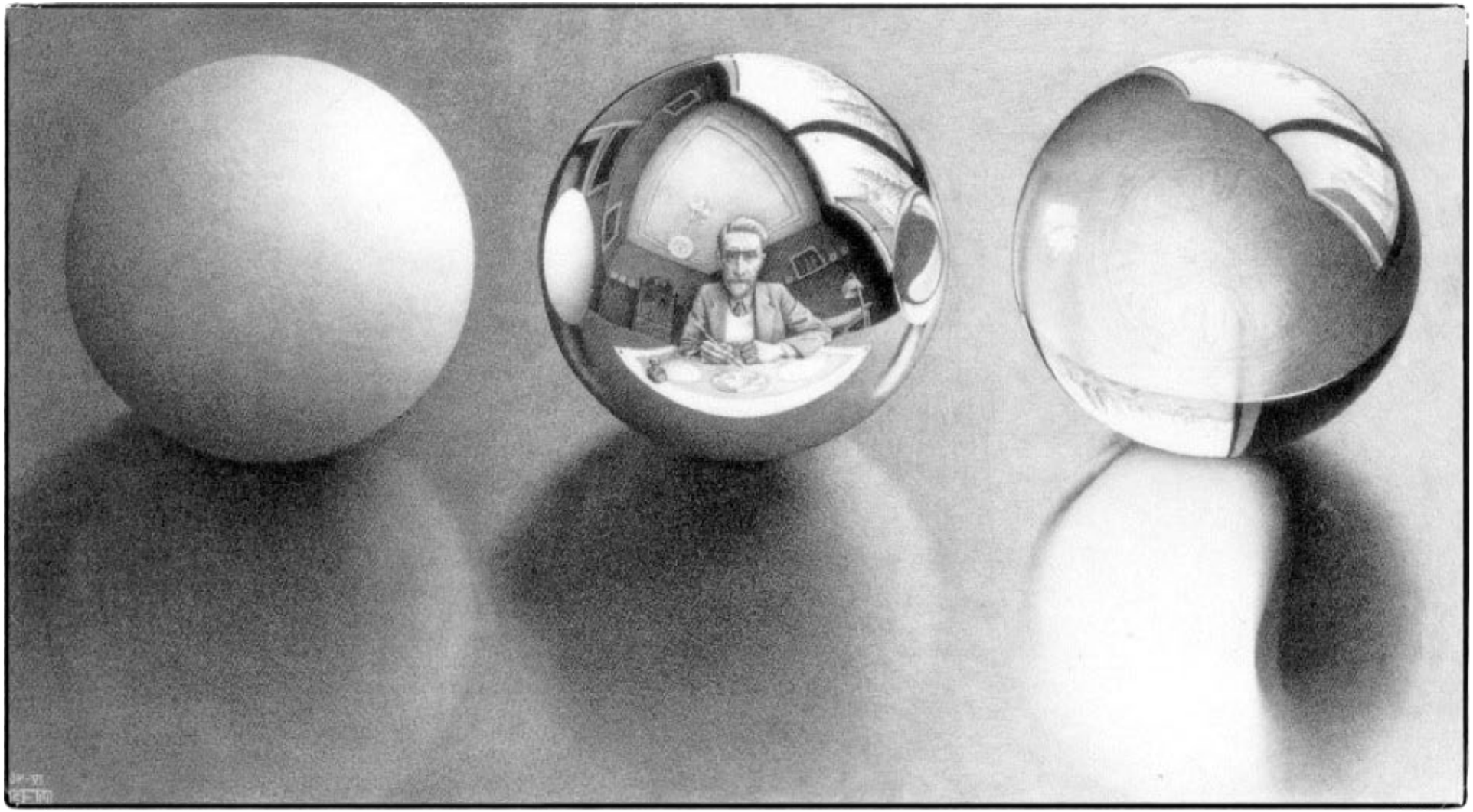

Diffuse reflection

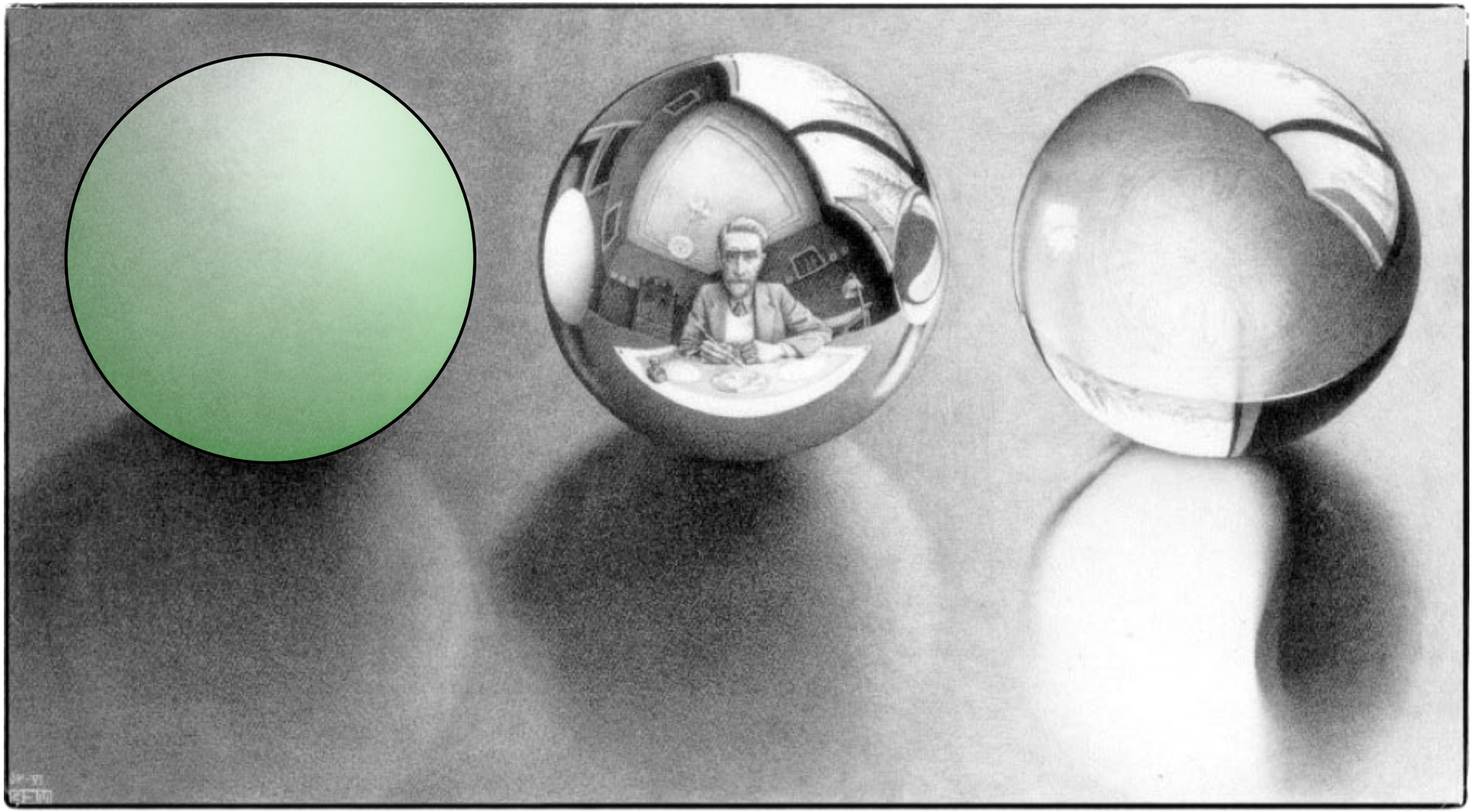

Diffuse reflection

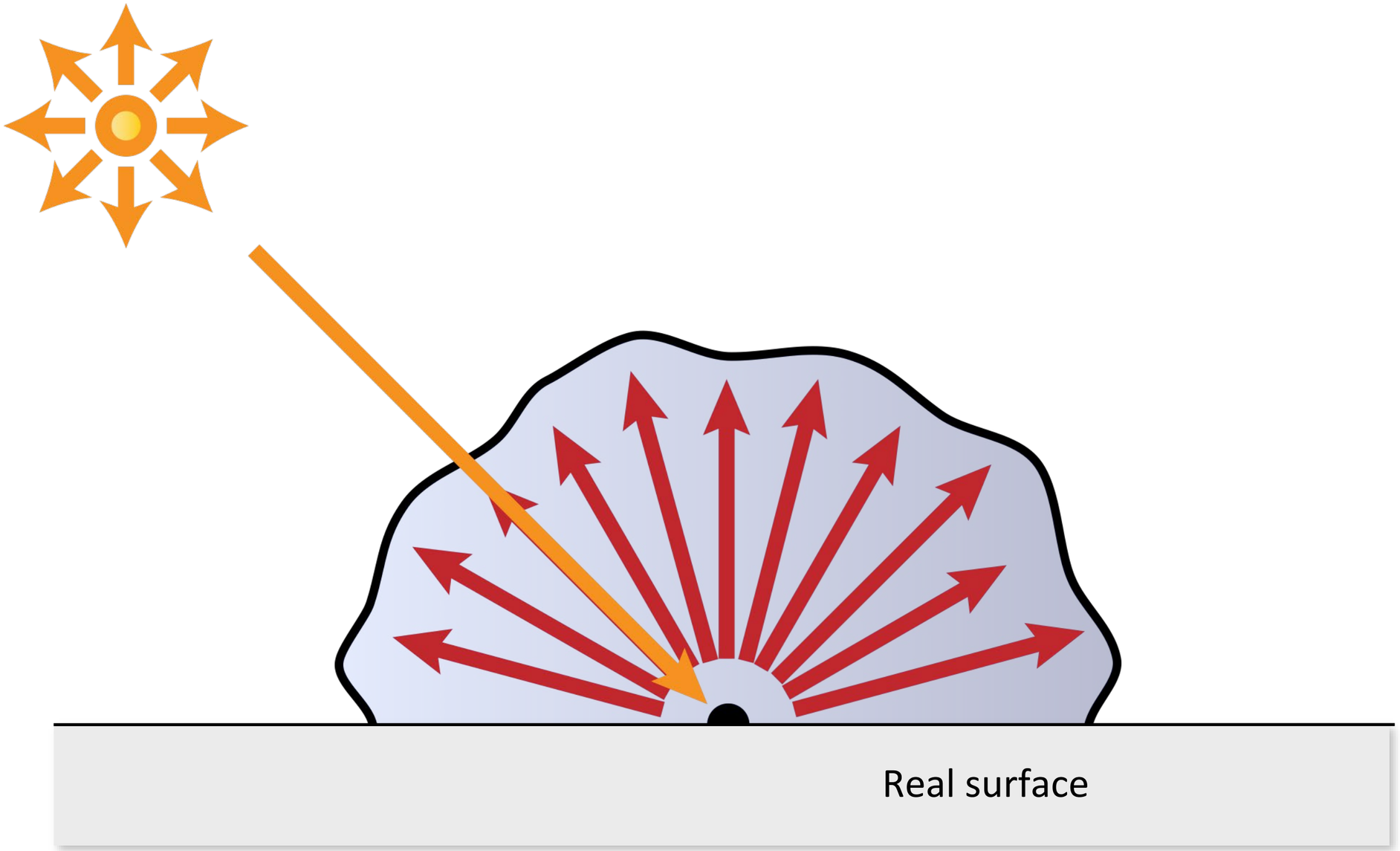

Lambertian reflection

Also called ideal diffuse reflection

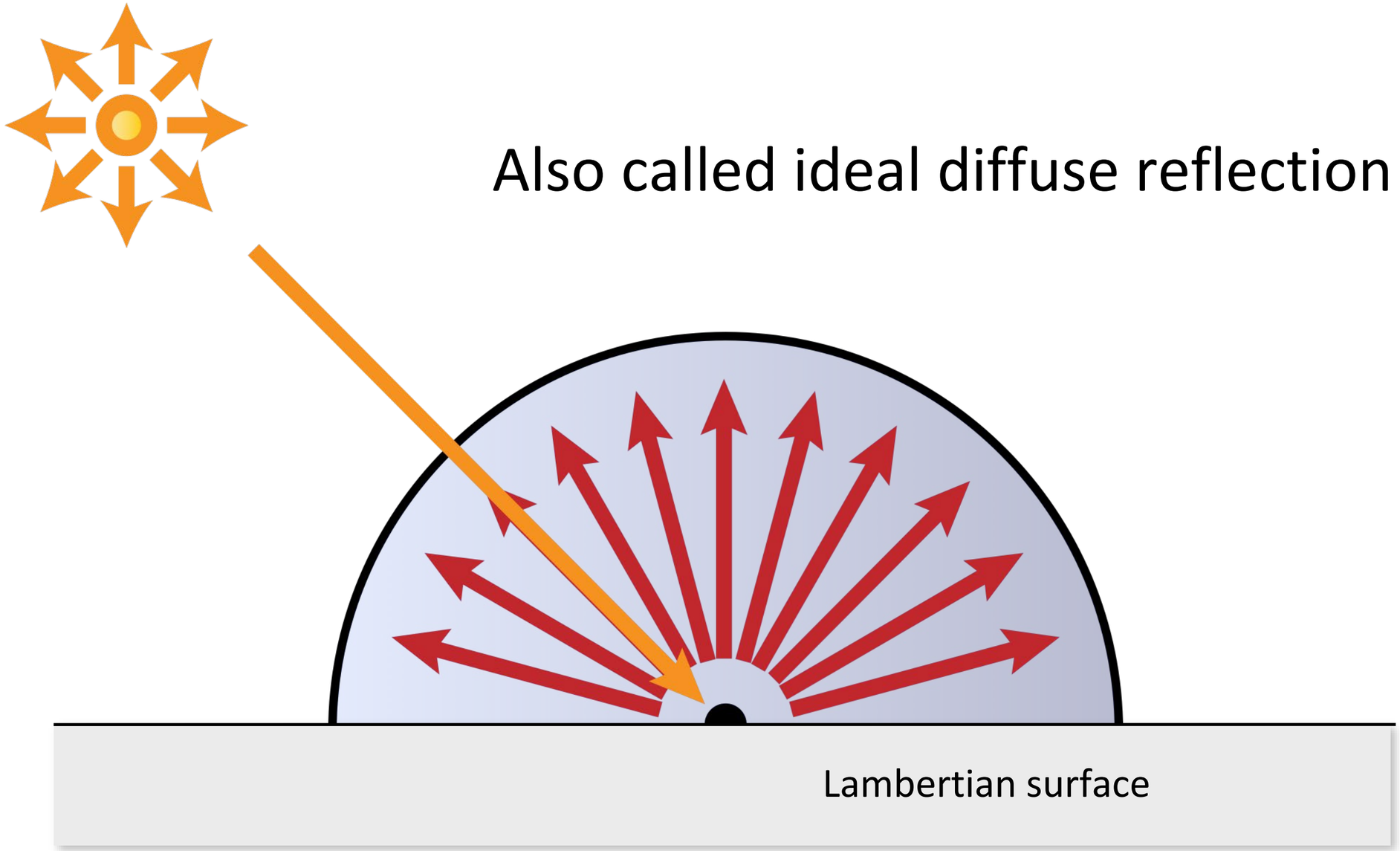

Basic Ray Tracing Pipeline

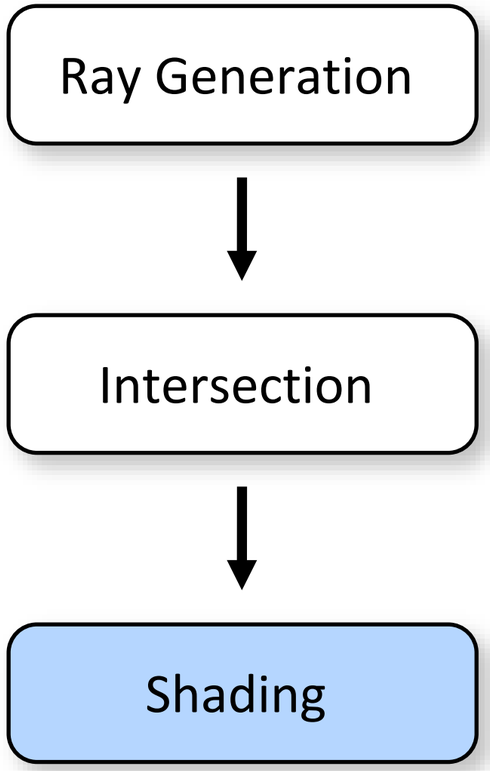

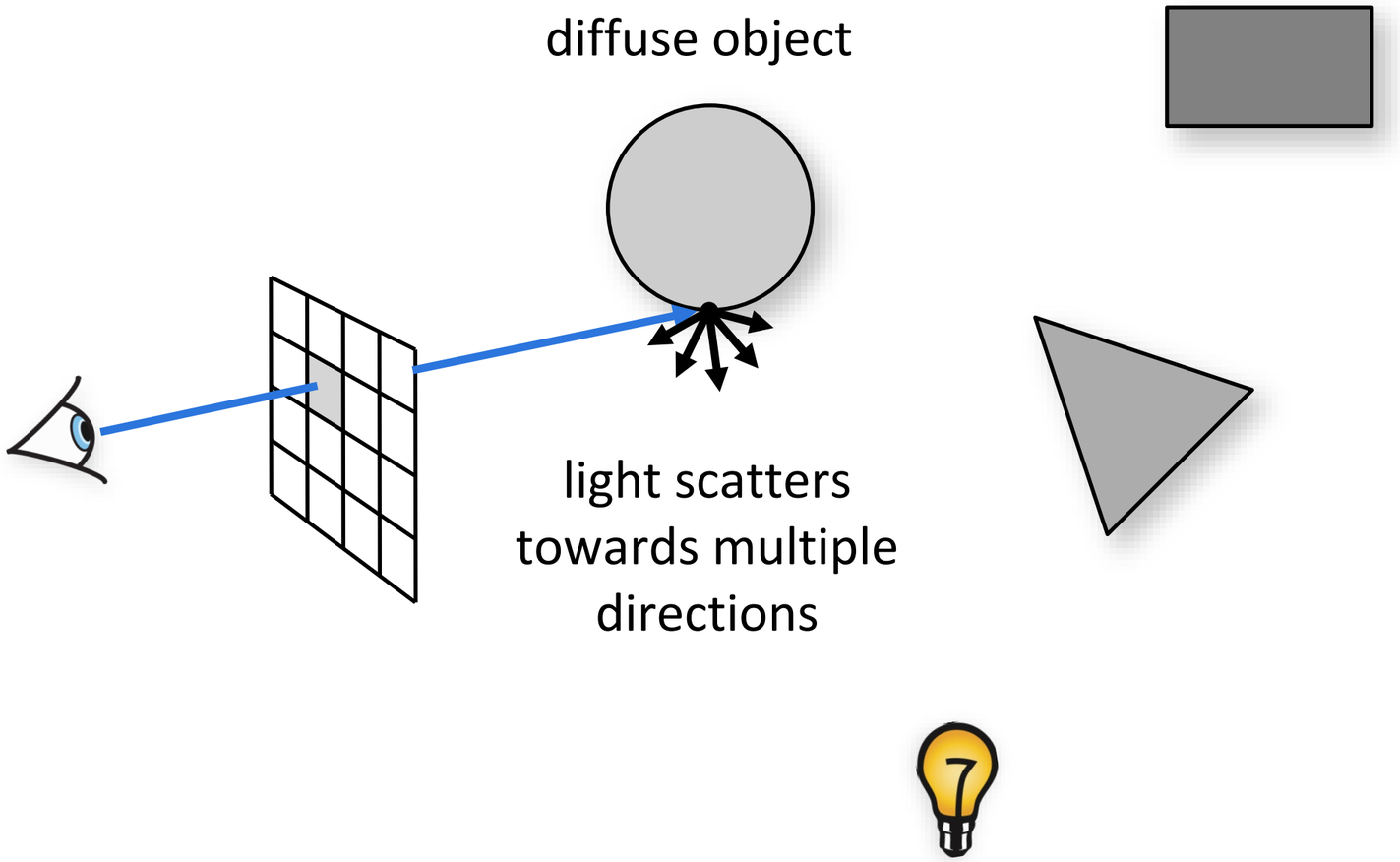

What direction should we trace a new ray towards?

Basic Ray Tracing Pipeline

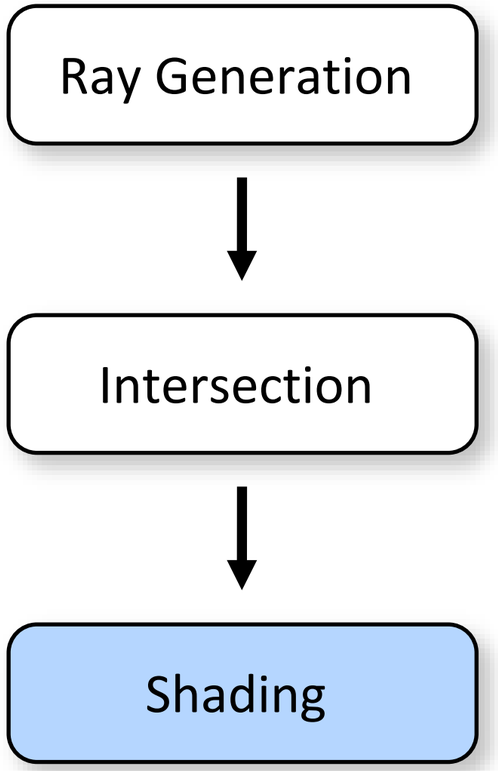

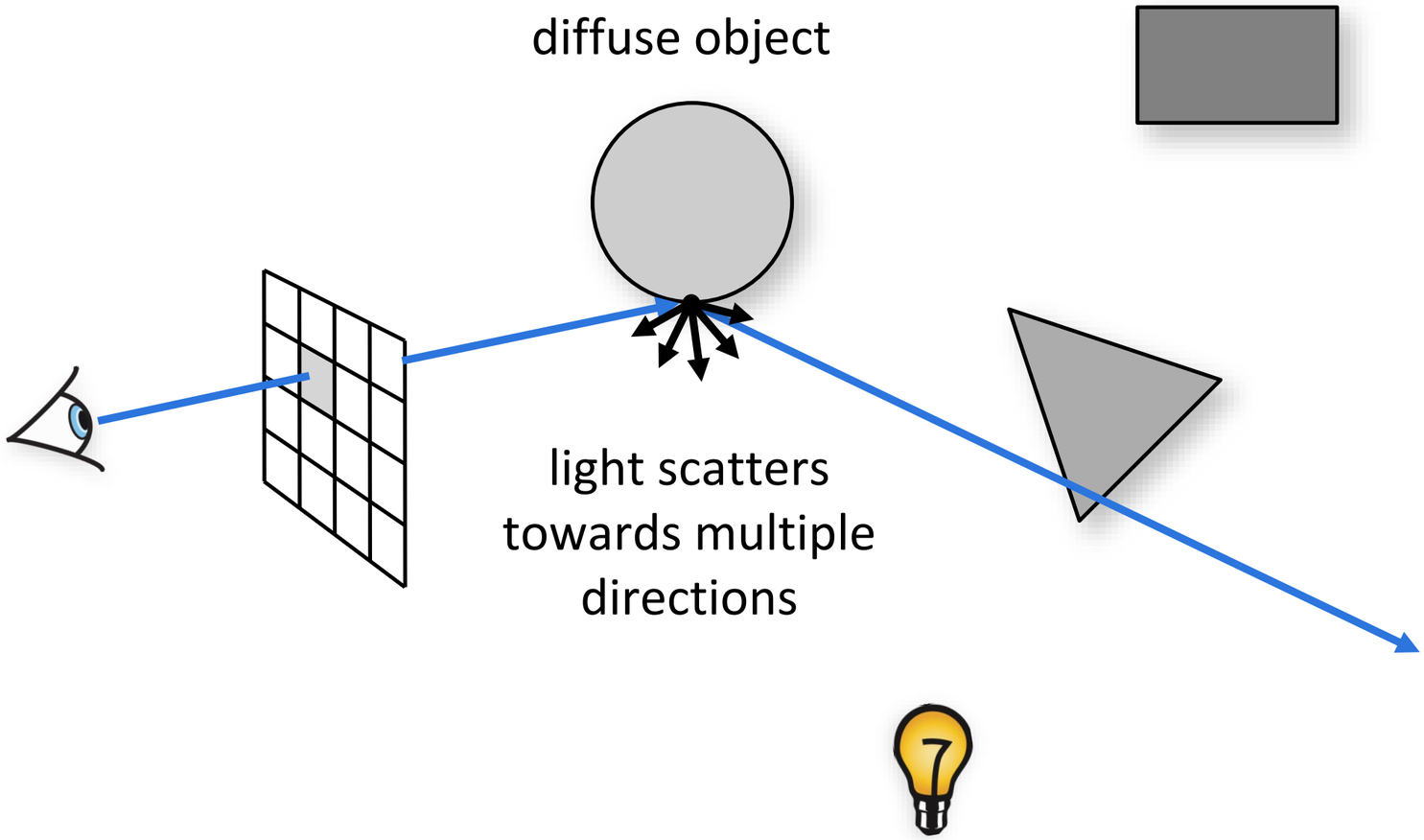

What direction should we trace a new ray towards?

- Pick a direction at random!

Sampling Lambertian scattering

From what distribution should we sample directions?

Sampling Lambertian scattering

From what distribution should we sample directions?

- Probability proportional to $\cos(\hat{n} \cdot \widehat{\omega})$.
- Even though BSDF scatters to all directions uniformly, we need to account for foreshortening.

How do we sample directions based on this *cosine-weighted* distribution?

Sampling Lambertian scattering

Generate points
uniformly on sphere

(unit directions)

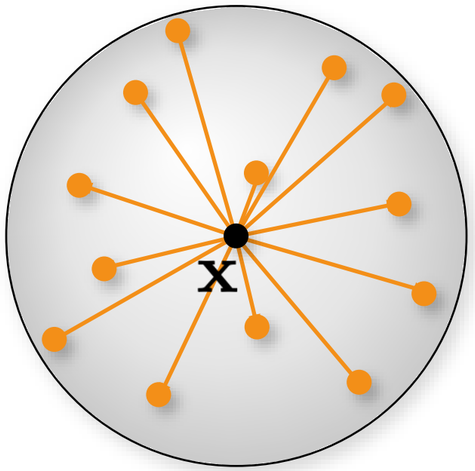

Sampling Lambertian scattering

Generate points uniformly on sphere

(unit directions)

unit normal

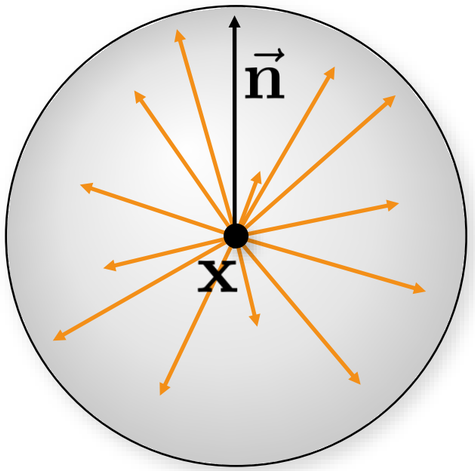

Add unit normal

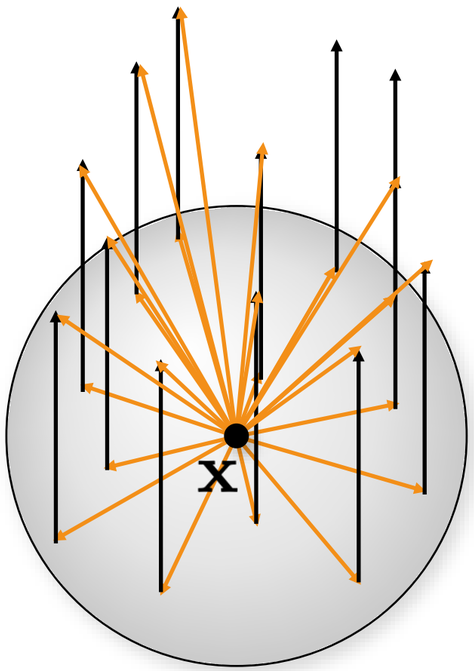

Sampling Lambertian scattering

Generate points uniformly on sphere

(unit directions)

unit normal

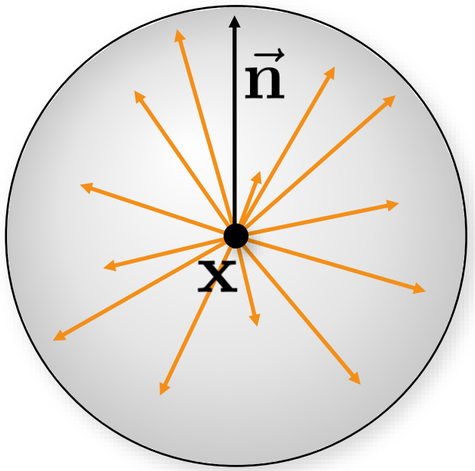

Add unit normal

normalize

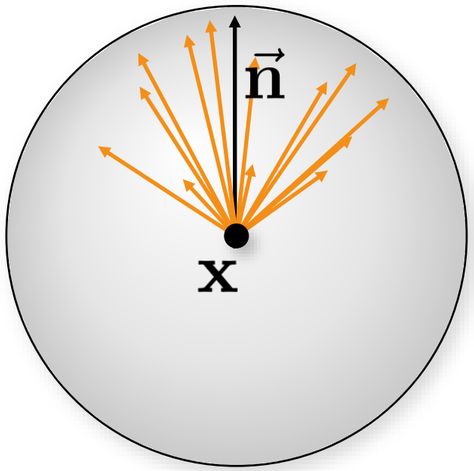

Rejection Sampling a Sphere

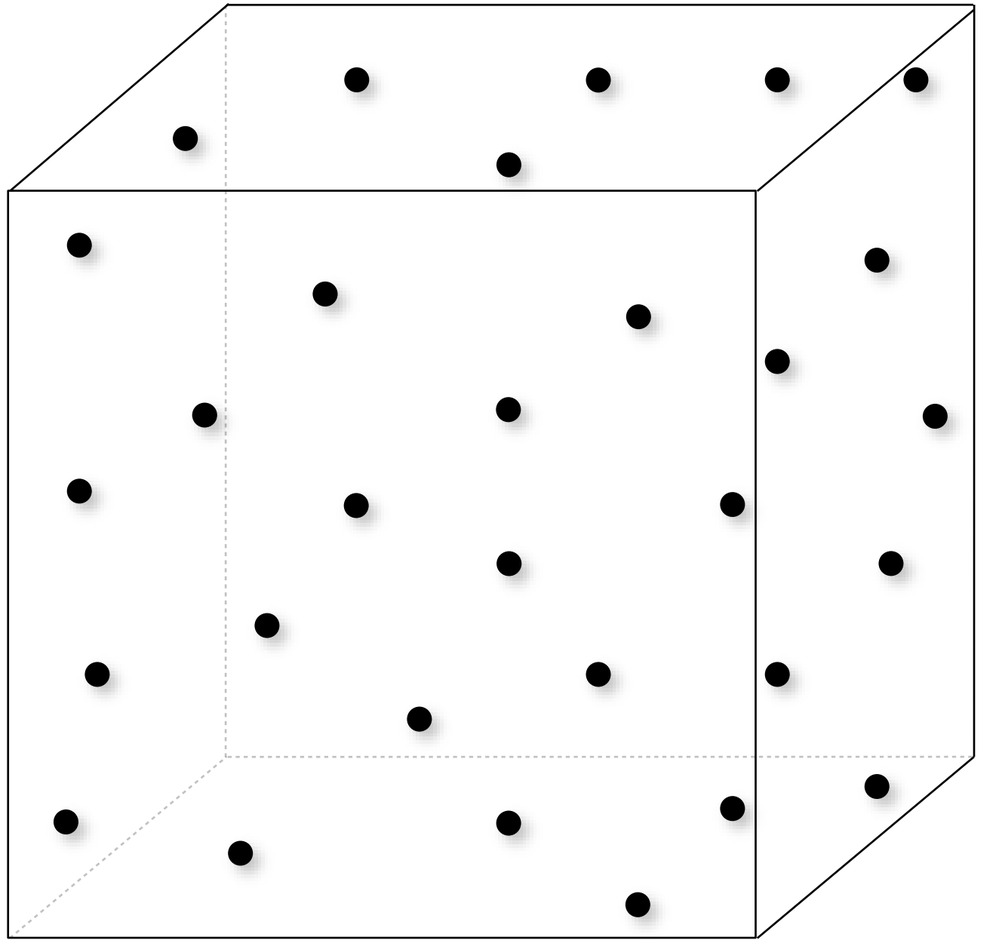

```
Vector3D v;

v.x = 1-2*randf();
v.y = 1-2*randf();
v.z = 1-2*randf();
```

Rejection Sampling a Sphere

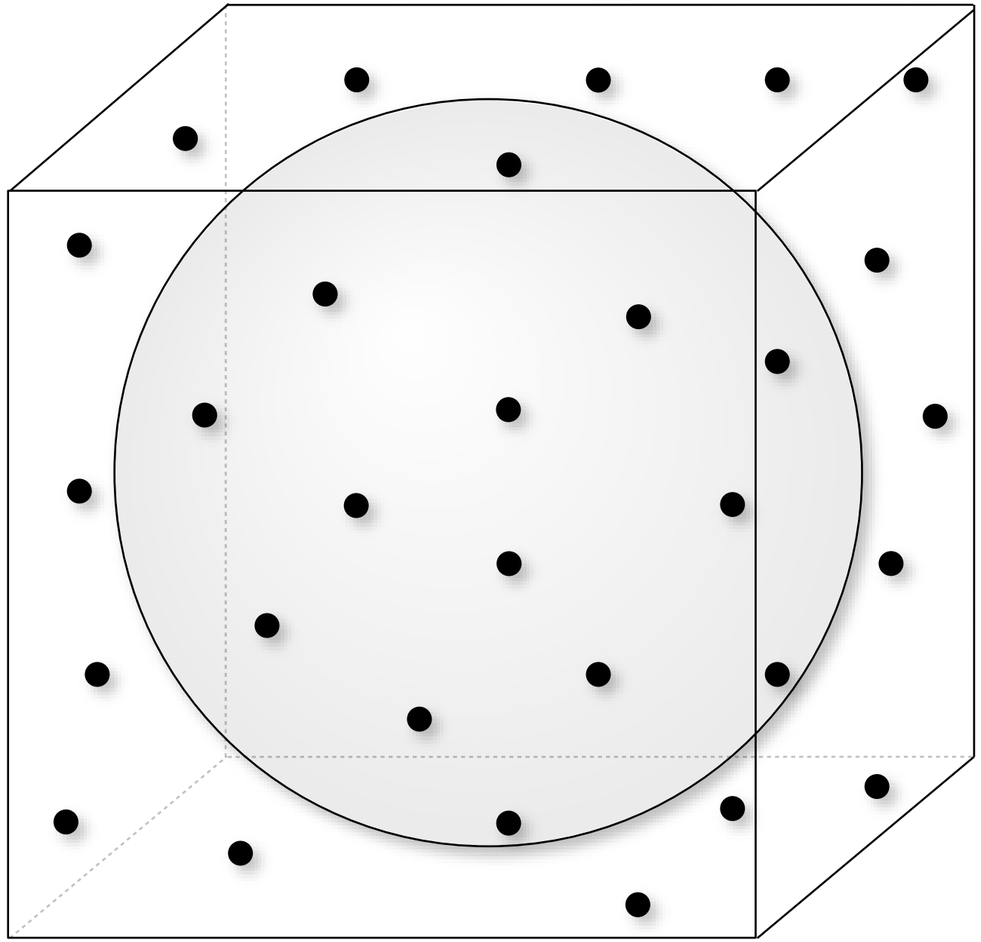

```
Vector3D v;
do
{
    v.x = 1-2*randf();
    v.y = 1-2*randf();
    v.z = 1-2*randf();
} while(v.length²() > 1)
```

Rejection Sampling a Sphere

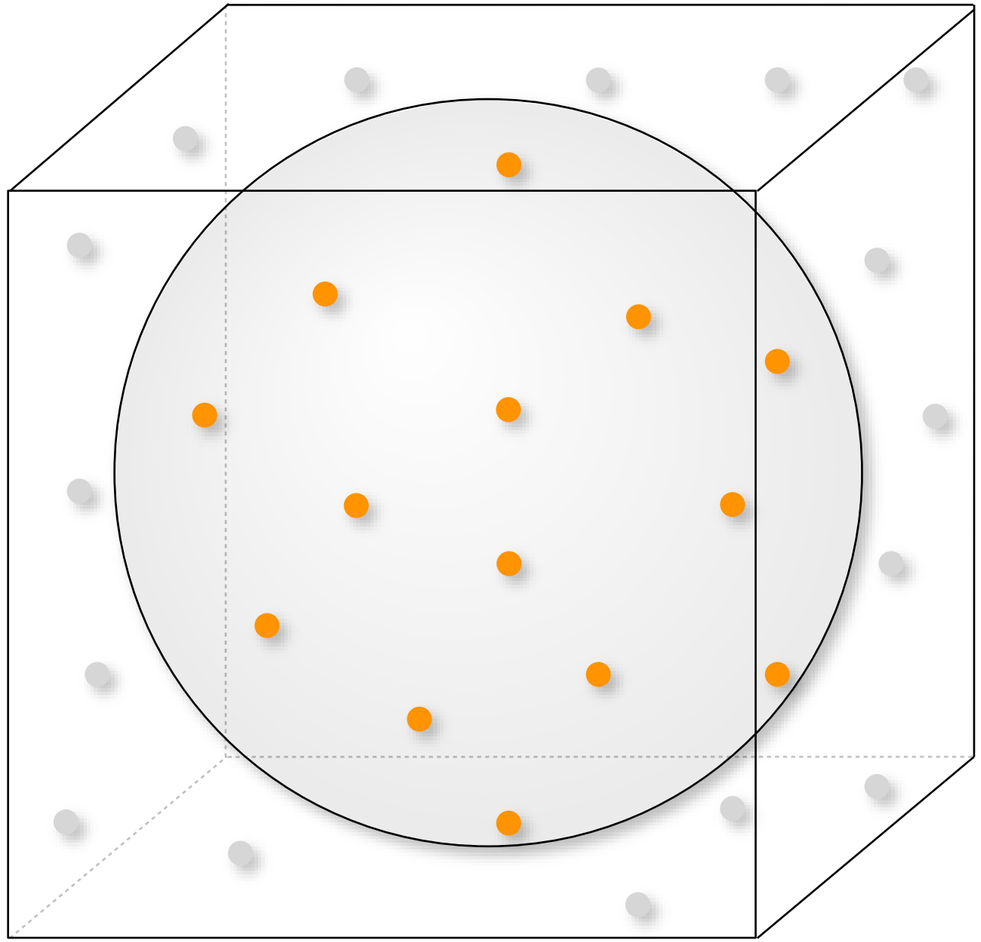

```
Vector3D v;
do
{
    v.x = 1-2*randf();
    v.y = 1-2*randf();
    v.z = 1-2*randf();
} while(v.length²() > 1)
```

Rejection Sampling a Sphere

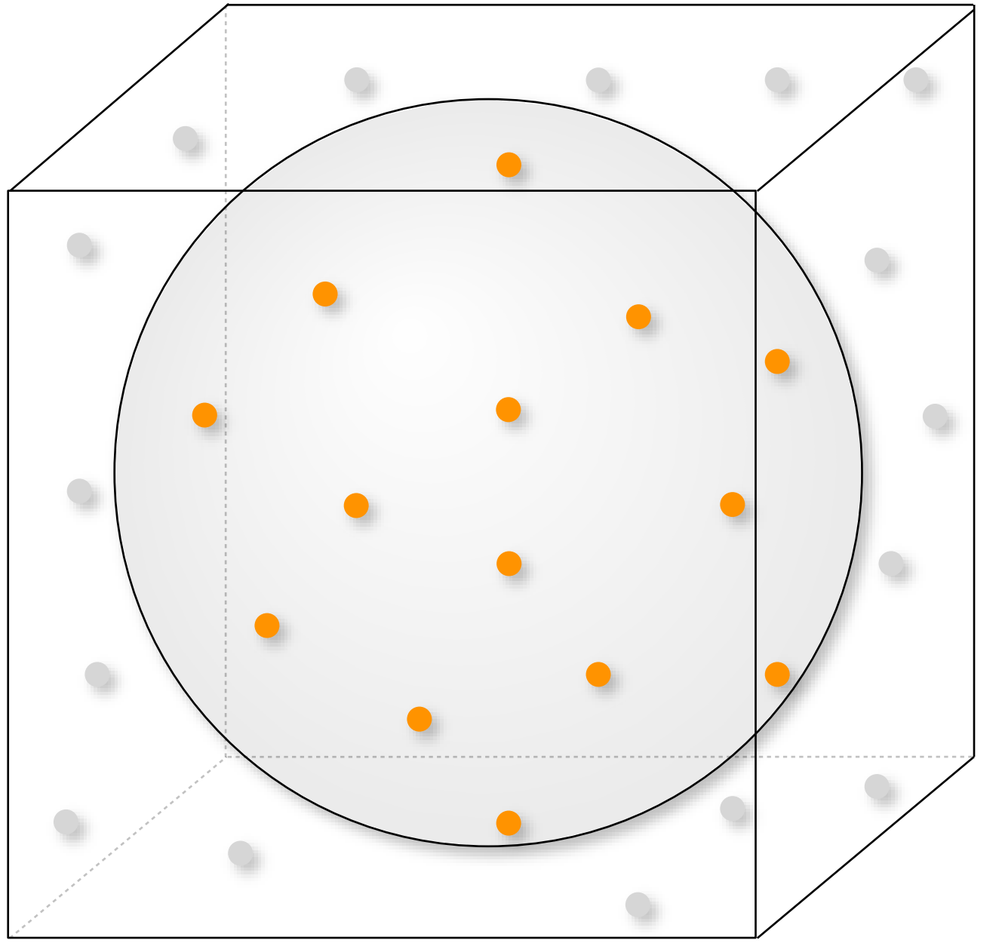

```
Vector3D v;
do
{
    v.x = 1-2*randf();
    v.y = 1-2*randf();
    v.z = 1-2*randf();
} while(v.length²() > 1)
// Project onto sphere
v /= v.length();
```

Sampling a Sphere using normal samples

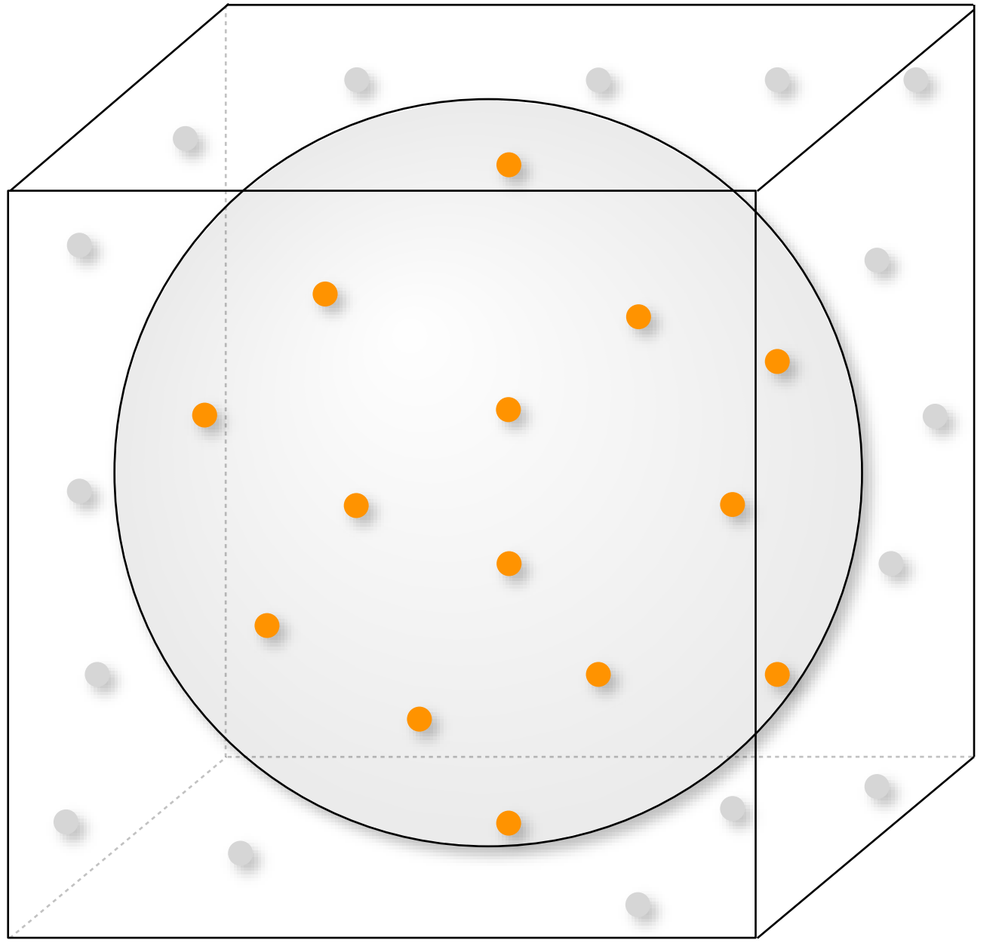

```
Vector3D v;
v.x = randnf();
v.y = randnf();
v.z = randnf();
// Project onto sphere
v /= v.length();
```

- No rejection sampling required (no `while` loop).
- Need to use normal, rather than uniform, samples.

Diffuse shading

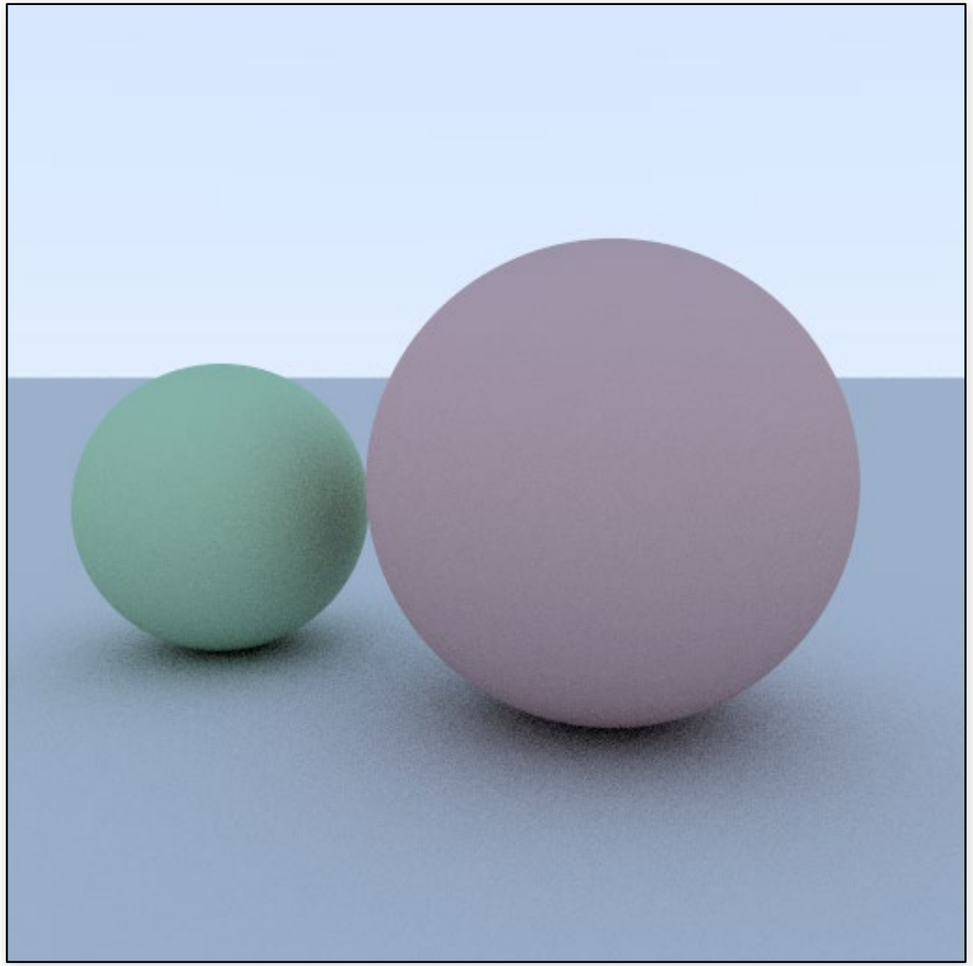

After a slide by Steve Marschner

Image so far

```
Scene::trace(Ray ray)
    hit = surfaces.intersect(ray);
    if hit
        [col, sRay] = hit->mat->scatter(ray)
        return col * trace(sRay);
    else
        return backgroundColor;
```

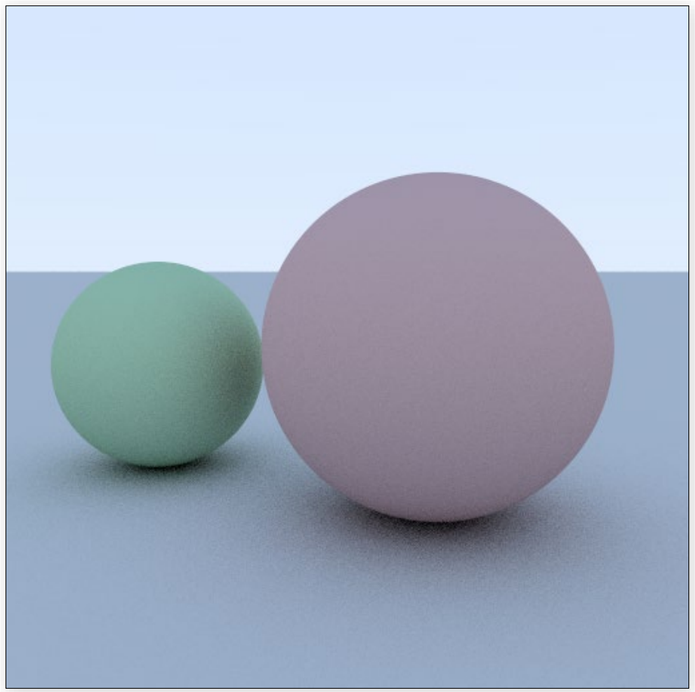

Rounding errors

Don’t fall victim to one of the classic blunders:

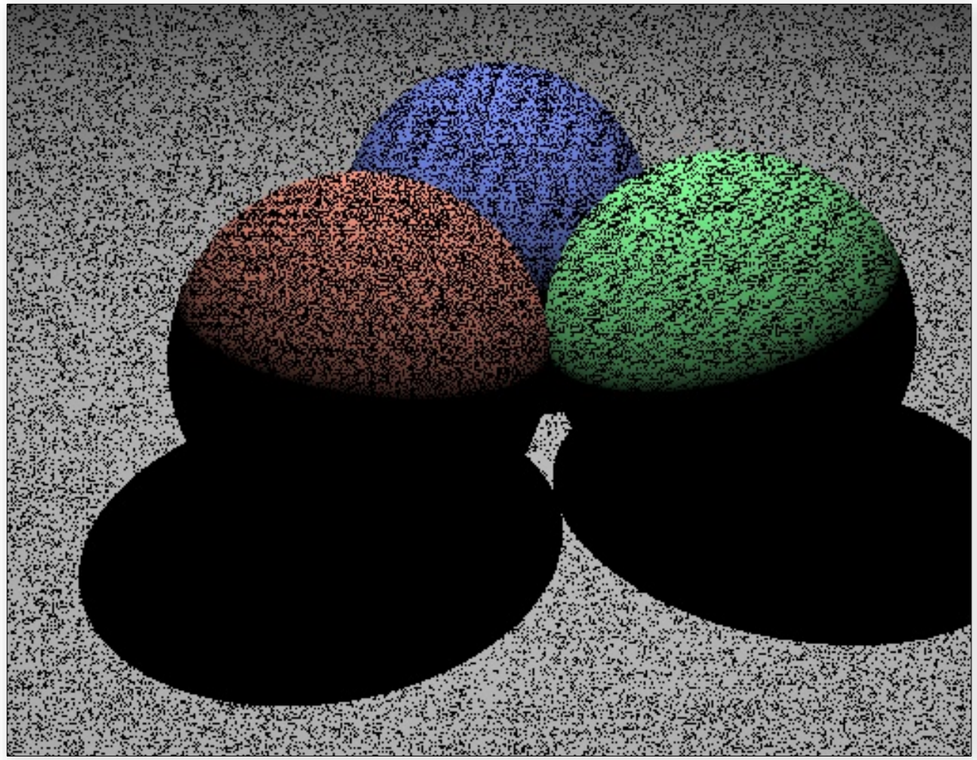

affectionately called
“shadow acne”

What’s going on?

After a slide by Steve Marschner

Rounding errors

Don’t fall victim to one of the classic blunders:

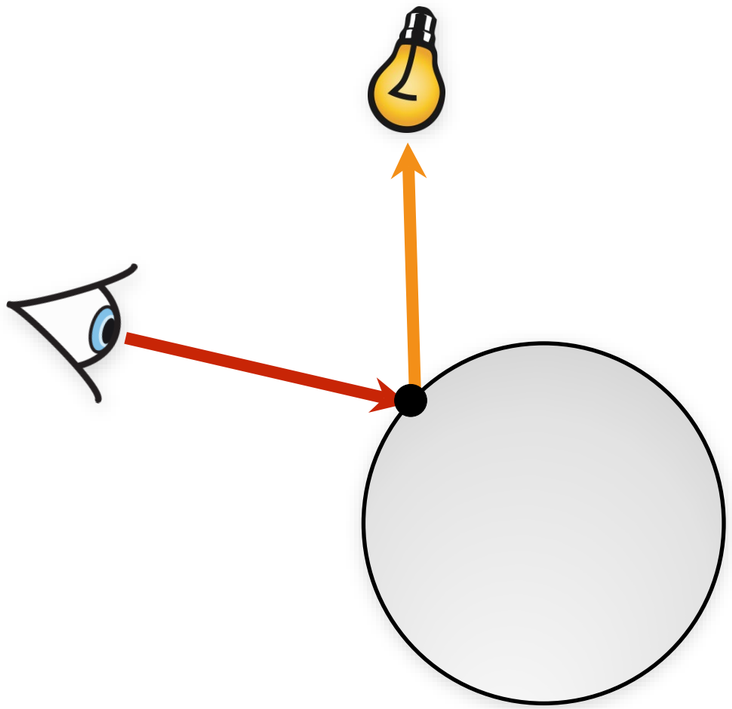

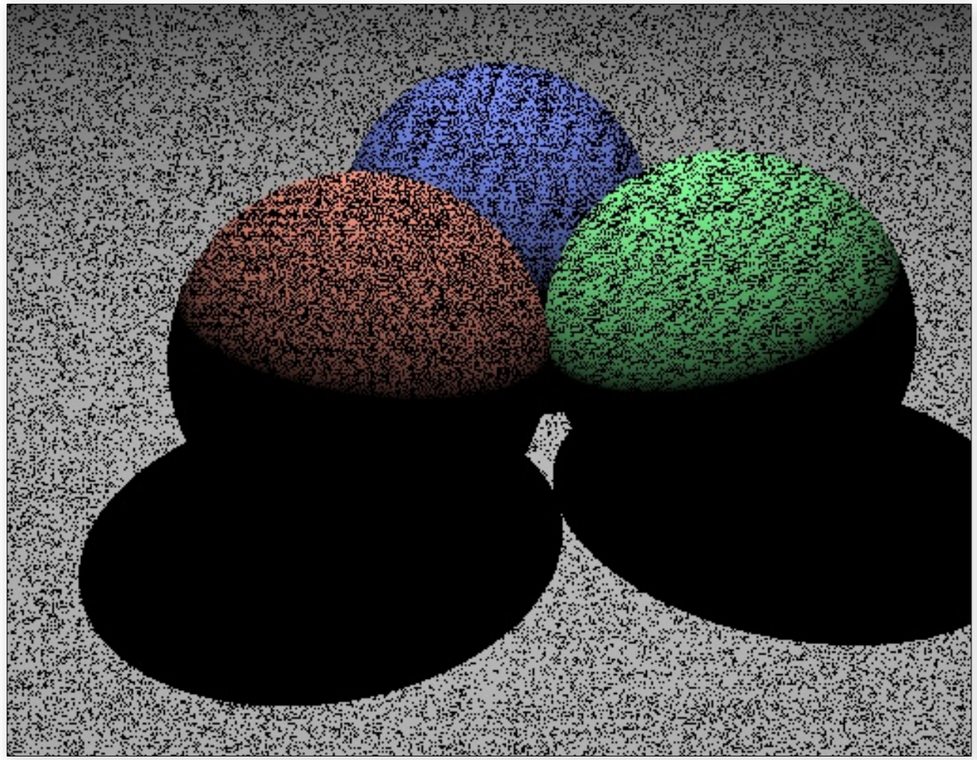

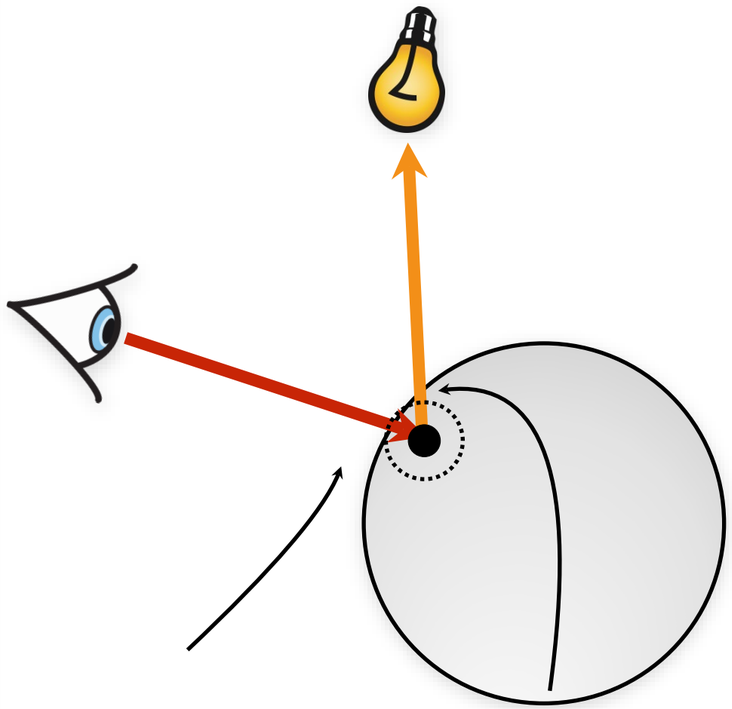

intersection inside due to floating point error

ray blocked by self-intersection

After a slide by Steve Marschner

Shadow rounding errors

Solution: recursive rays start a tiny distance from the surface

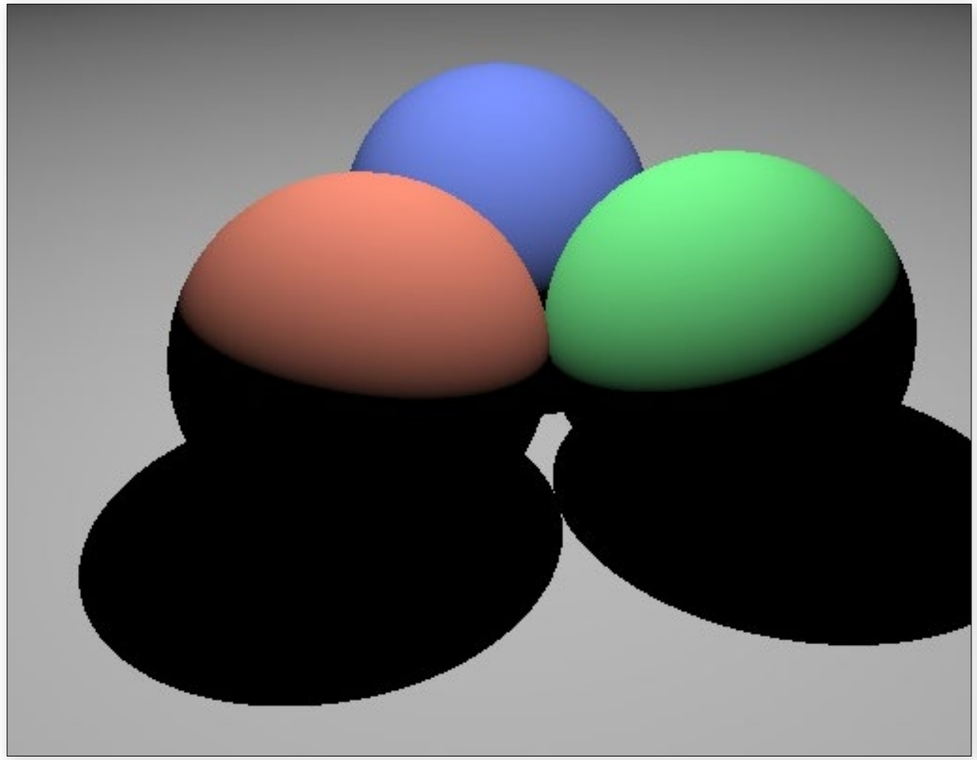

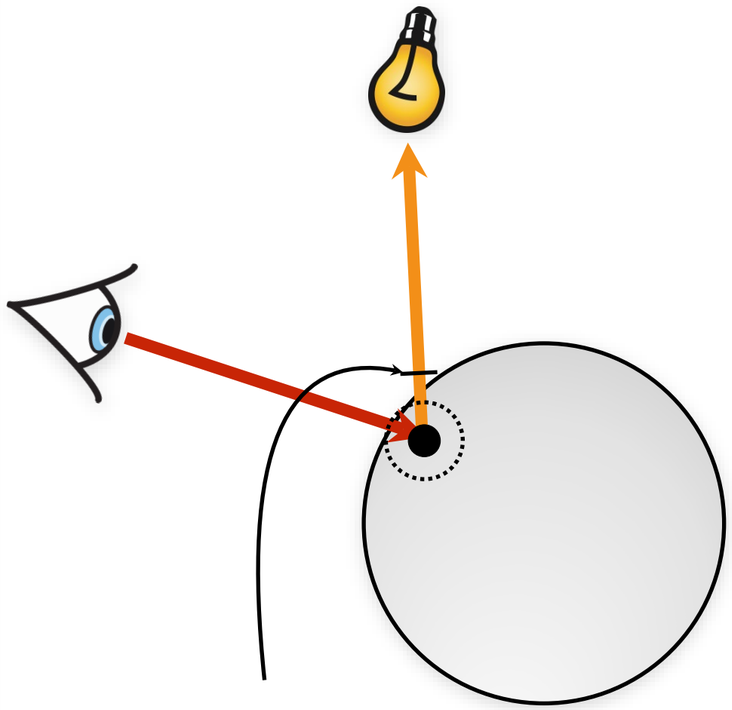

Do this by limiting the *t* range

After a slide by Steve Marschner

Specular/Mirror reflection

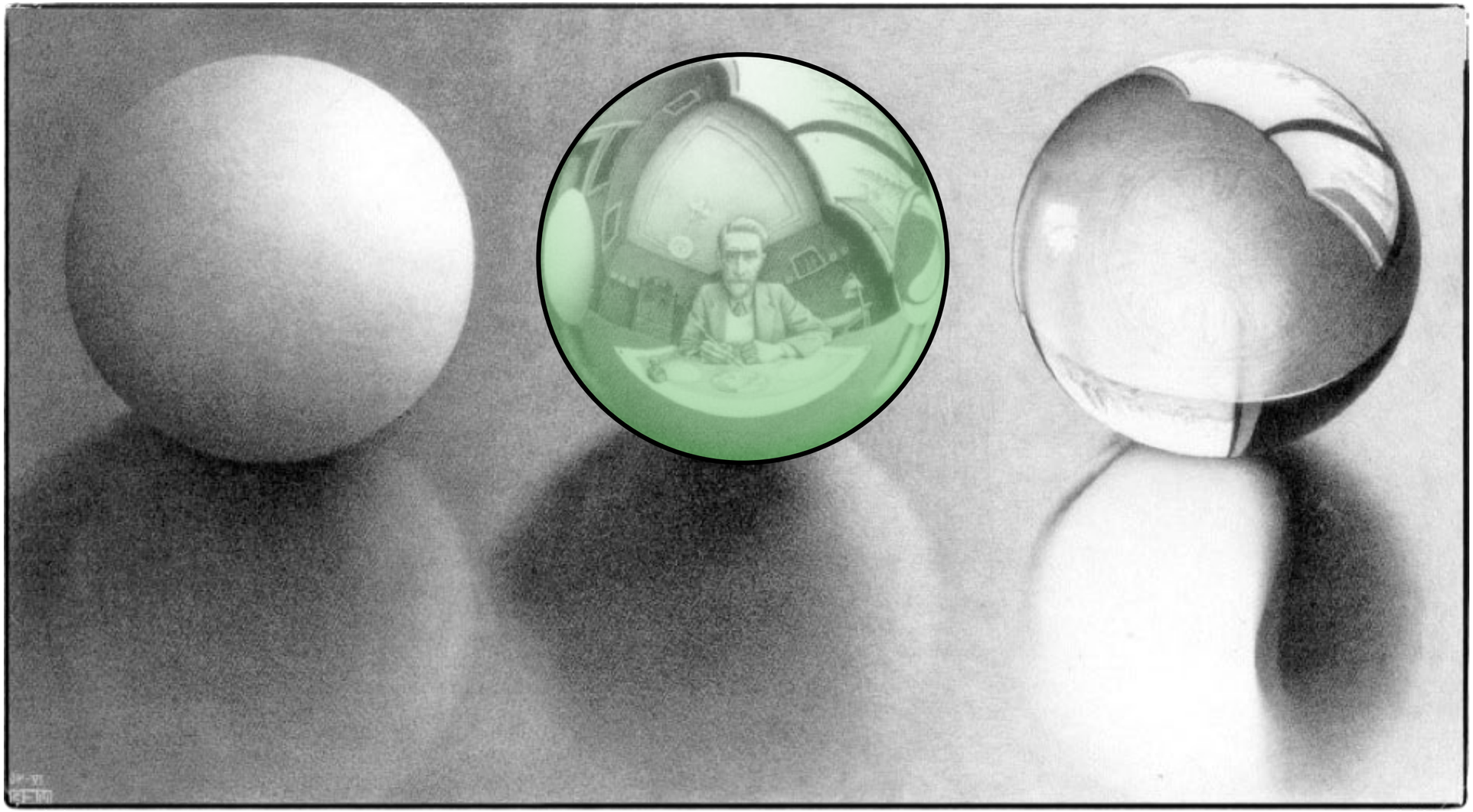

Basic Ray Tracing Pipeline

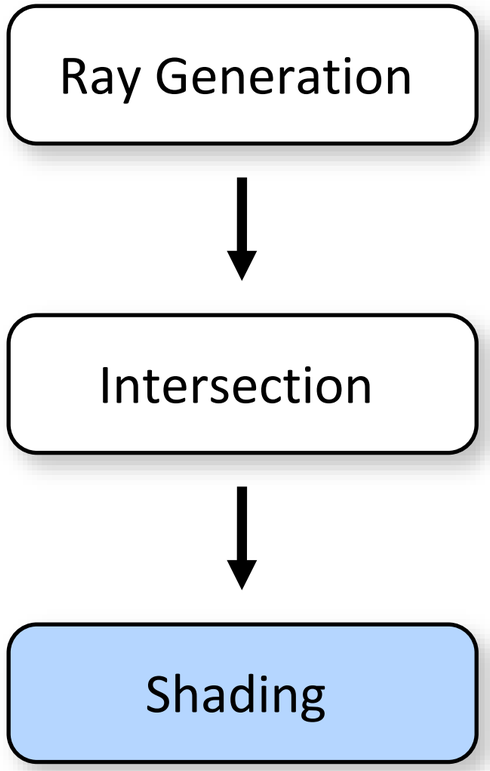

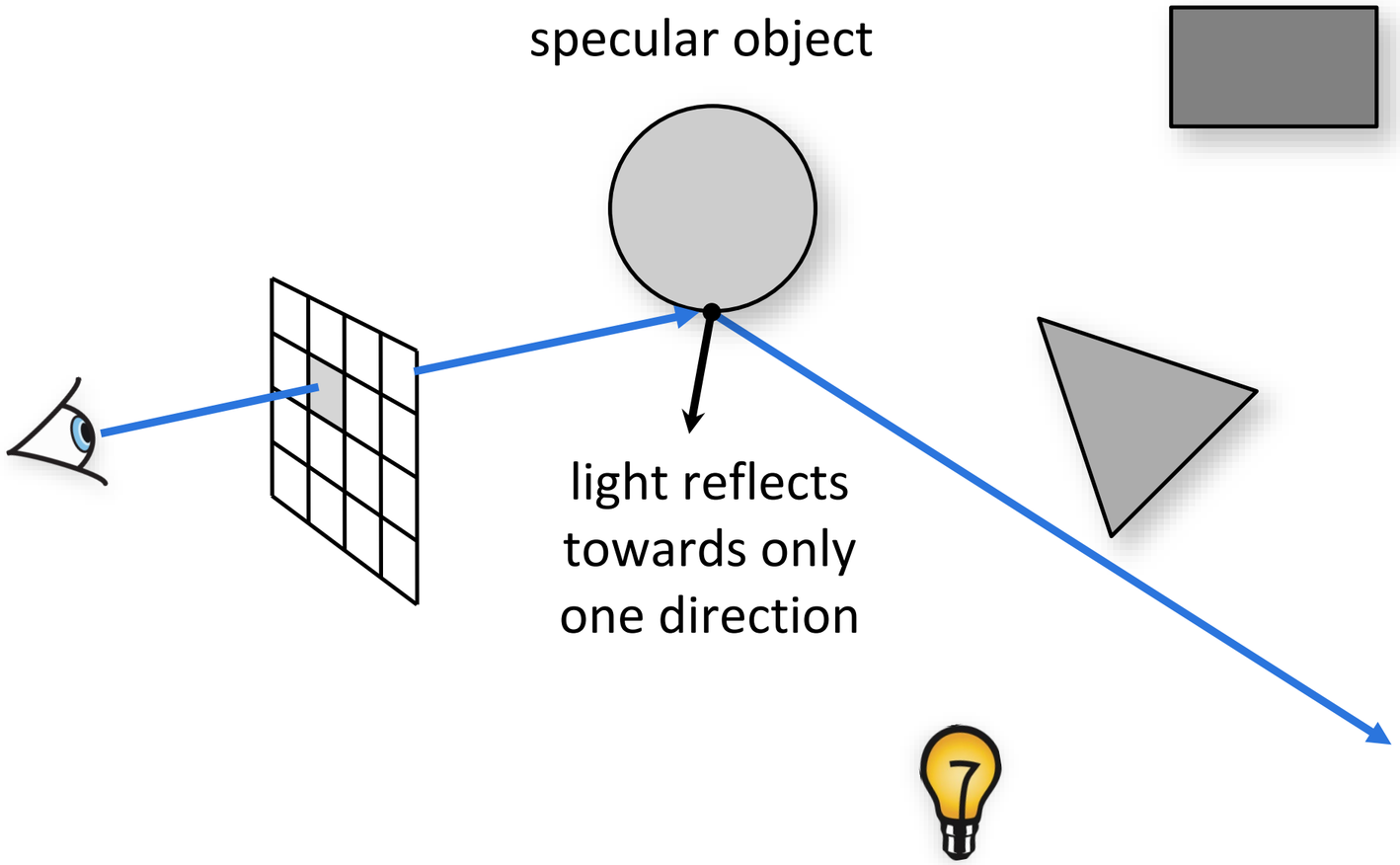

What direction should we trace a new ray towards?

Basic Ray Tracing Pipeline

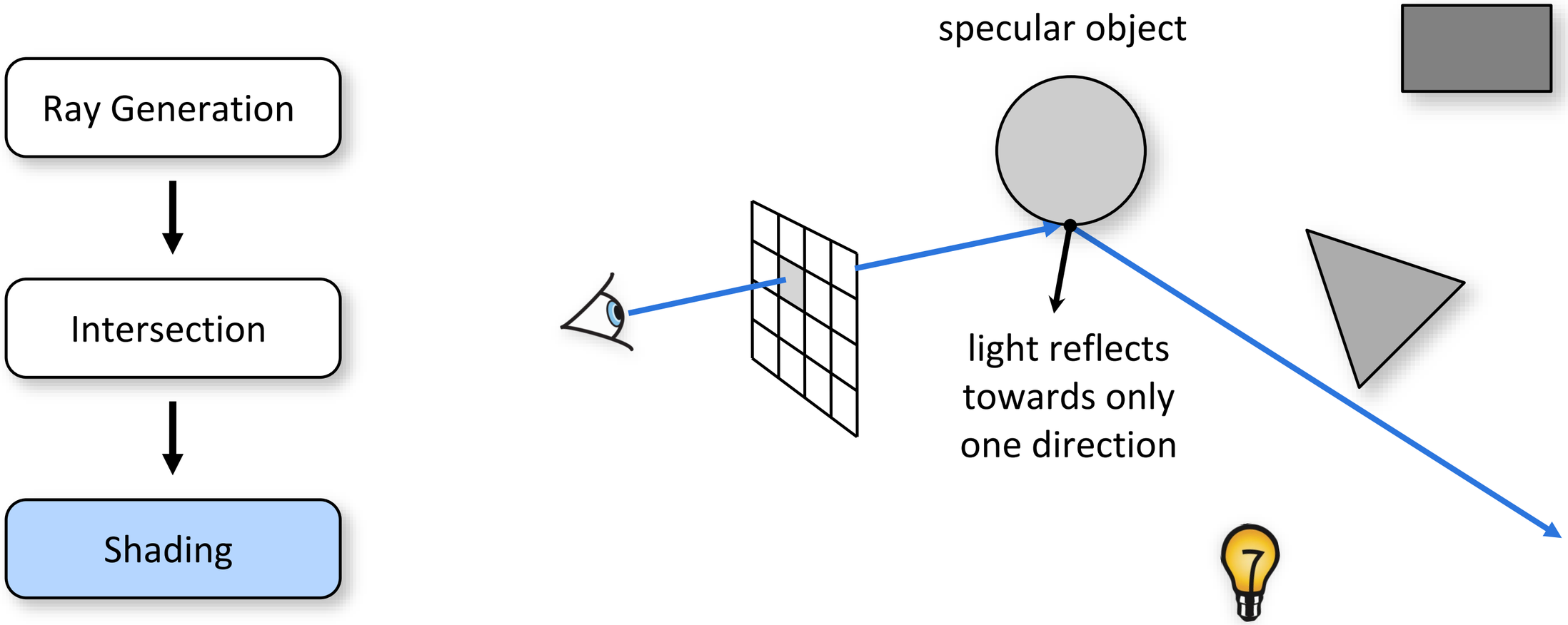

What direction should we trace a new ray towards?

- Just use law of mirror reflection, no need for random selection!

Mirror reflection

Consider perfectly shiny surface

- there's a reflection of other objects

Can render this using recursive ray tracing

- to find out mirror reflection color ask:
  "what color is seen from surface point in reflection direction?"

Mirror reflection

Evaluated by tracing a new ray:

$$L_r = k_r \mathrm{trace}(\mathbf{p}, \mathbf{r})$$

reflected light

reflection scaled down/tinted

recursive call

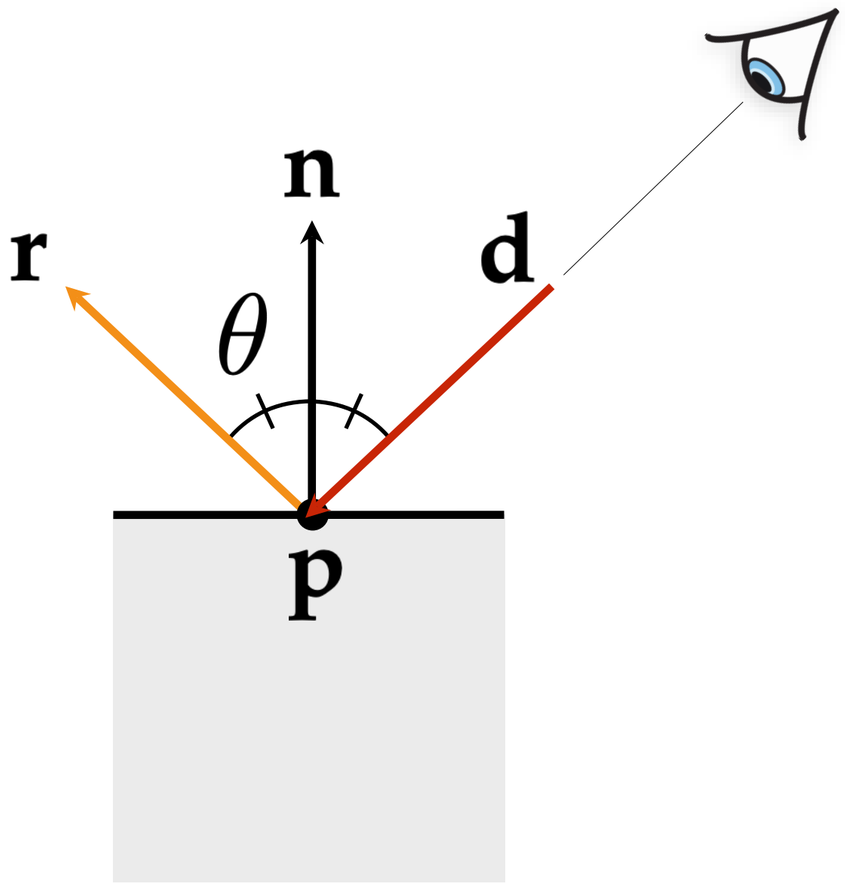

Mirror reflection

Evaluated by tracing a new ray:

$$L_r = k_r \mathrm{trace}(\mathbf{p}, \mathbf{r})$$

reflected light

reflection scaled down/tinted

recursive call

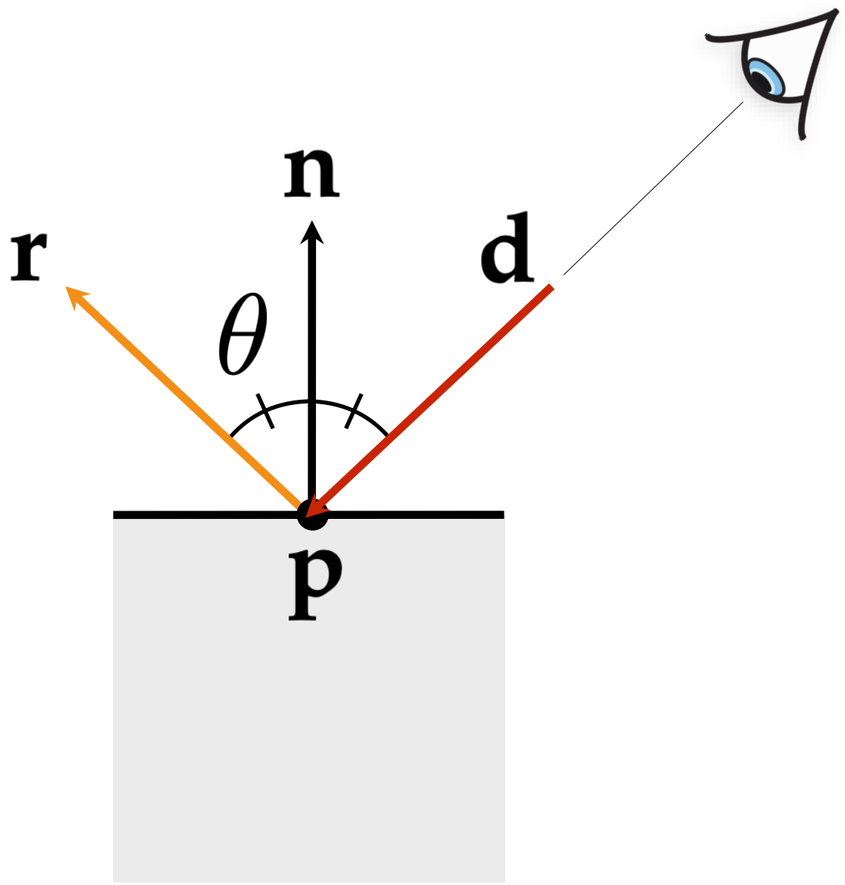

Implementation details:

- don't self-intersect ($t_{\min} > \epsilon$)
- don't recurse indefinitely

Same pseudo-code

```
Scene::trace(Ray ray)
   hit = surfaces.intersect(ray);
   if hit
      [col, sRay] = hit->mat->scatter(ray)
      return col * trace(sRay);
   else
      return backgroundColor;
```

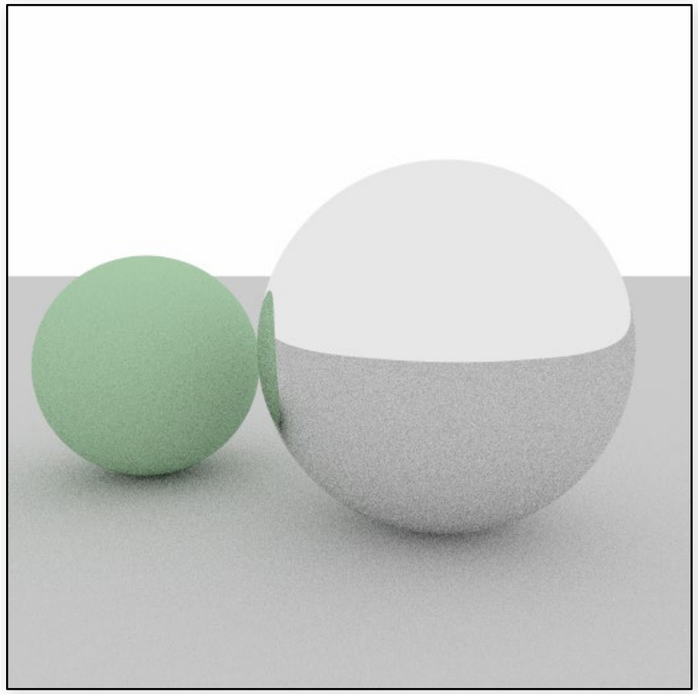

Diffuse & mirror spheres

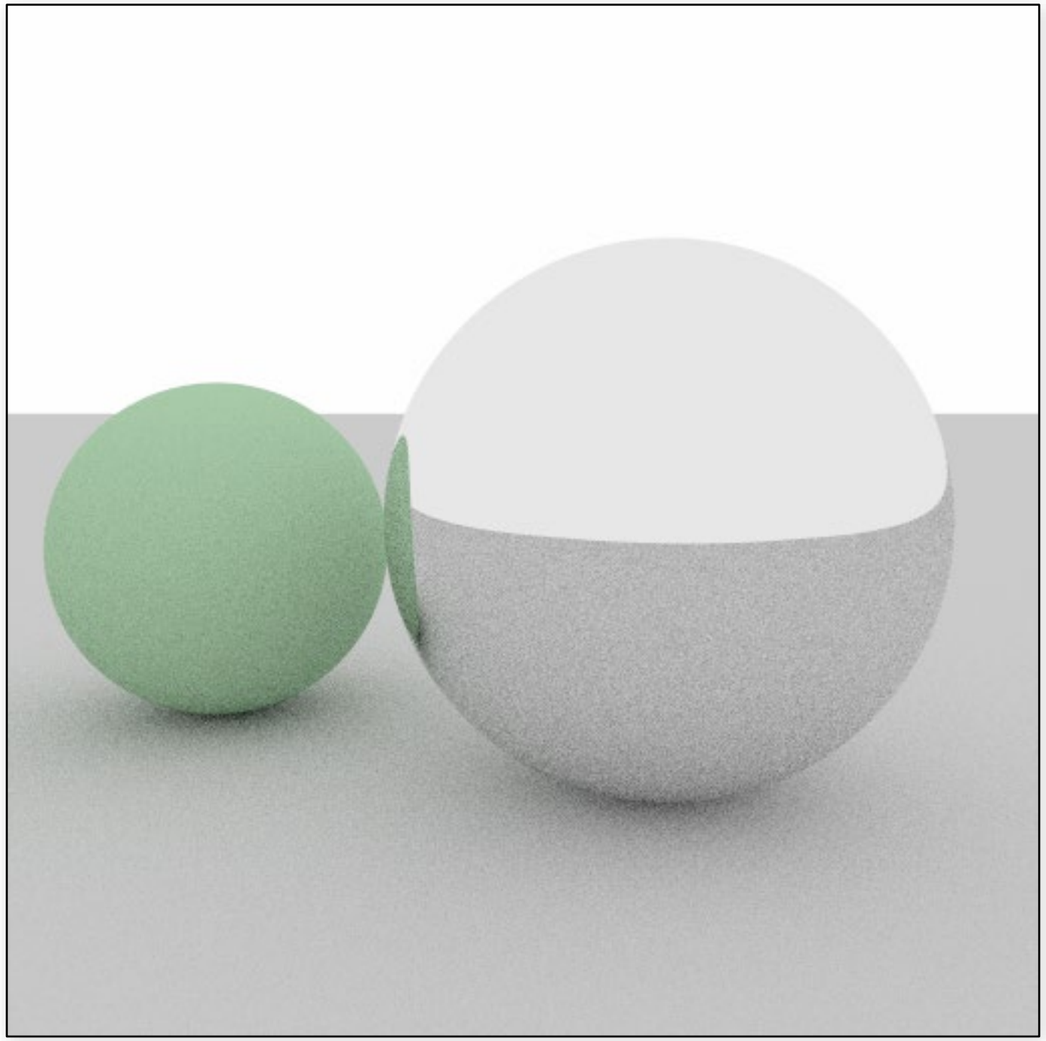

Mirror reflection

Assume $\mathbf{n}$ is unit length

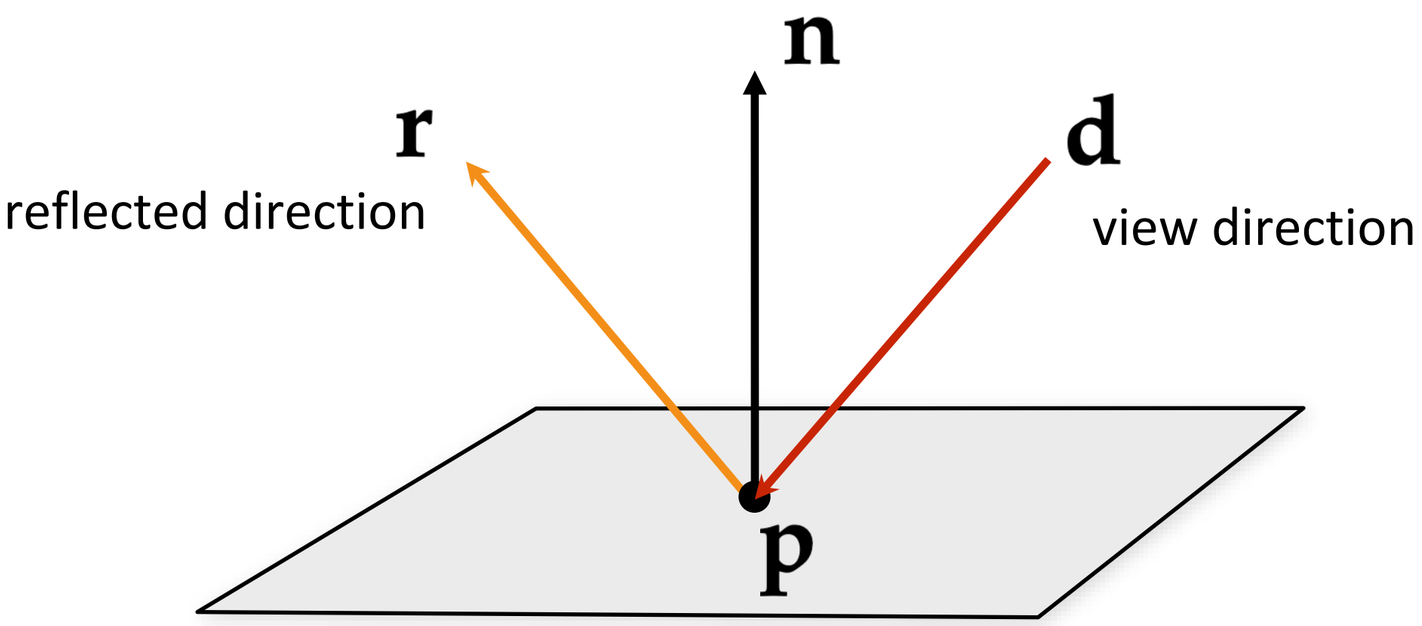

What <u>two</u> properties defined reflection direction?

Mirror reflection

Assume $\mathbf{n}$ is unit length

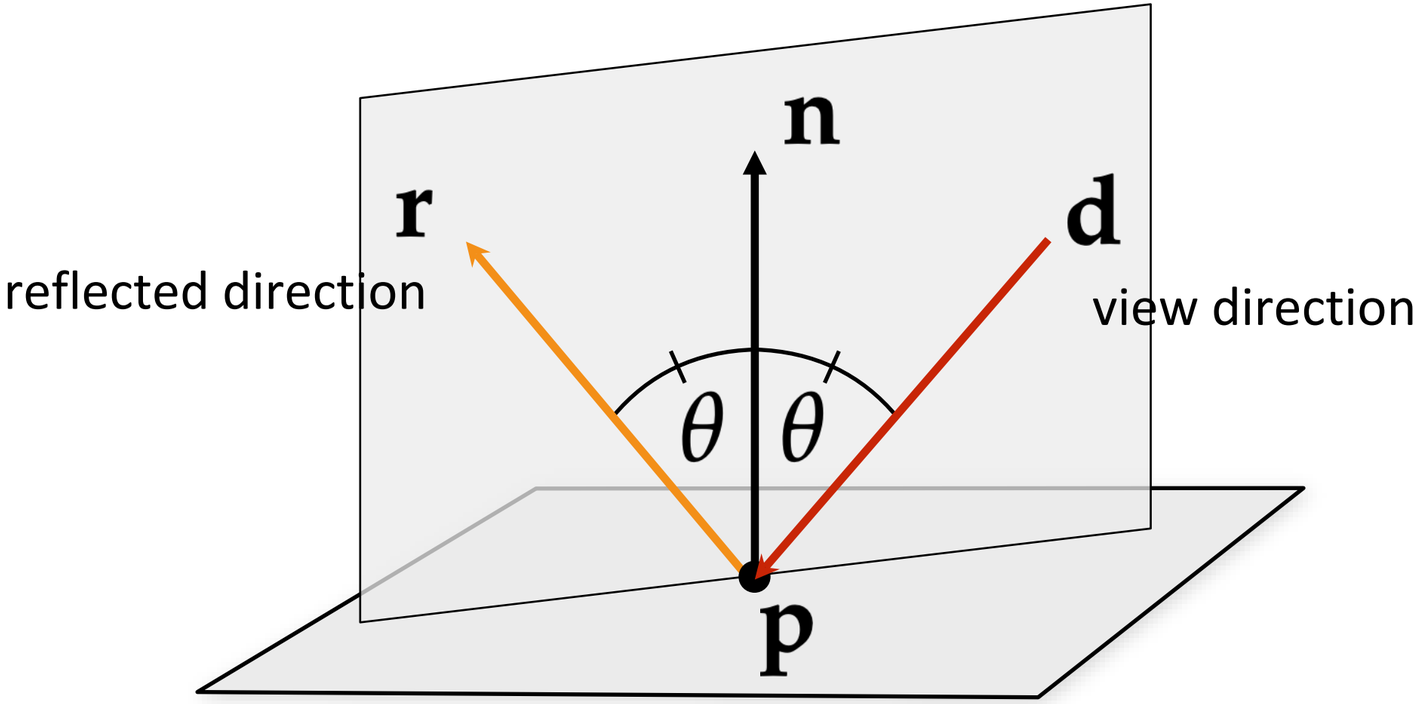

What <u>two</u> properties defined reflection direction?

- co-planar view direction, reflected direction, and normal direction
- equal angles between normal-view directions, and normal-reflected directions

Mirror reflection

Assume $\mathbf{n}$ is unit length

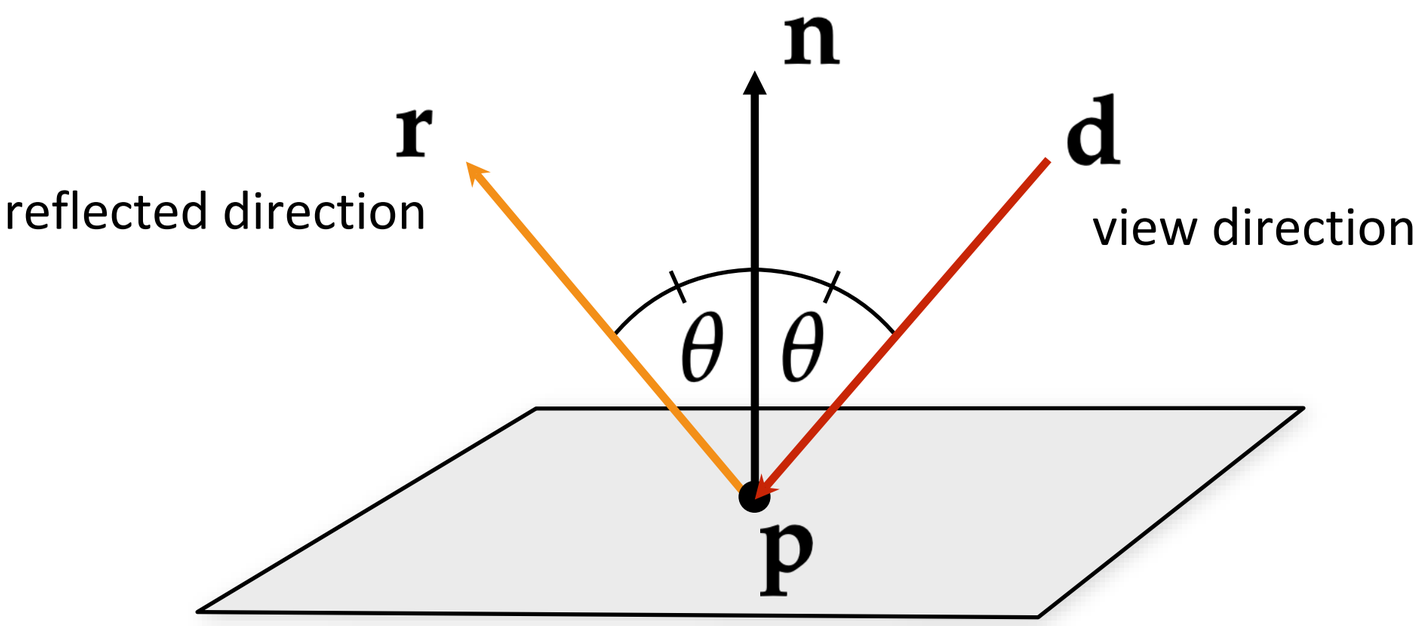

Mirror reflection

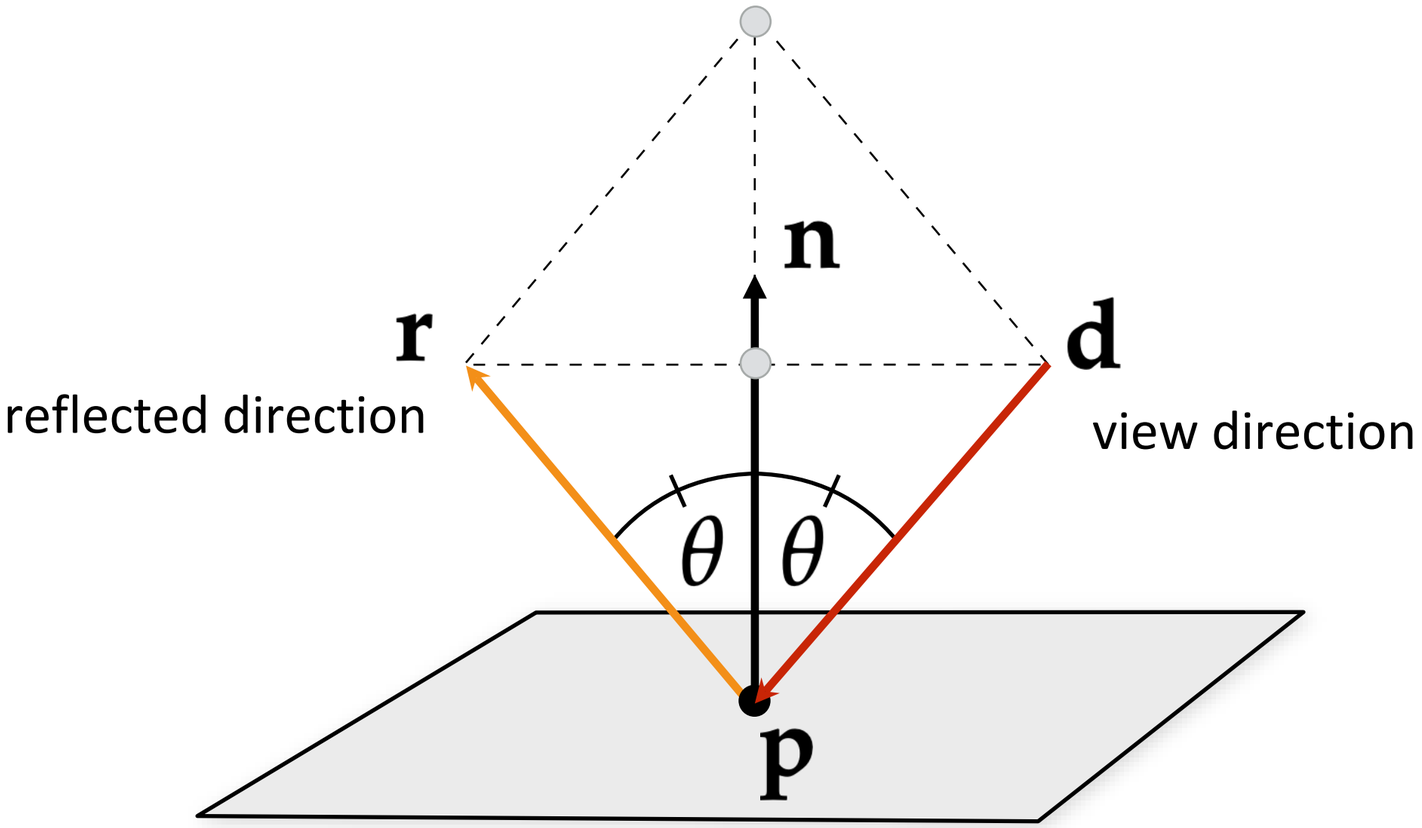

Mirror reflection

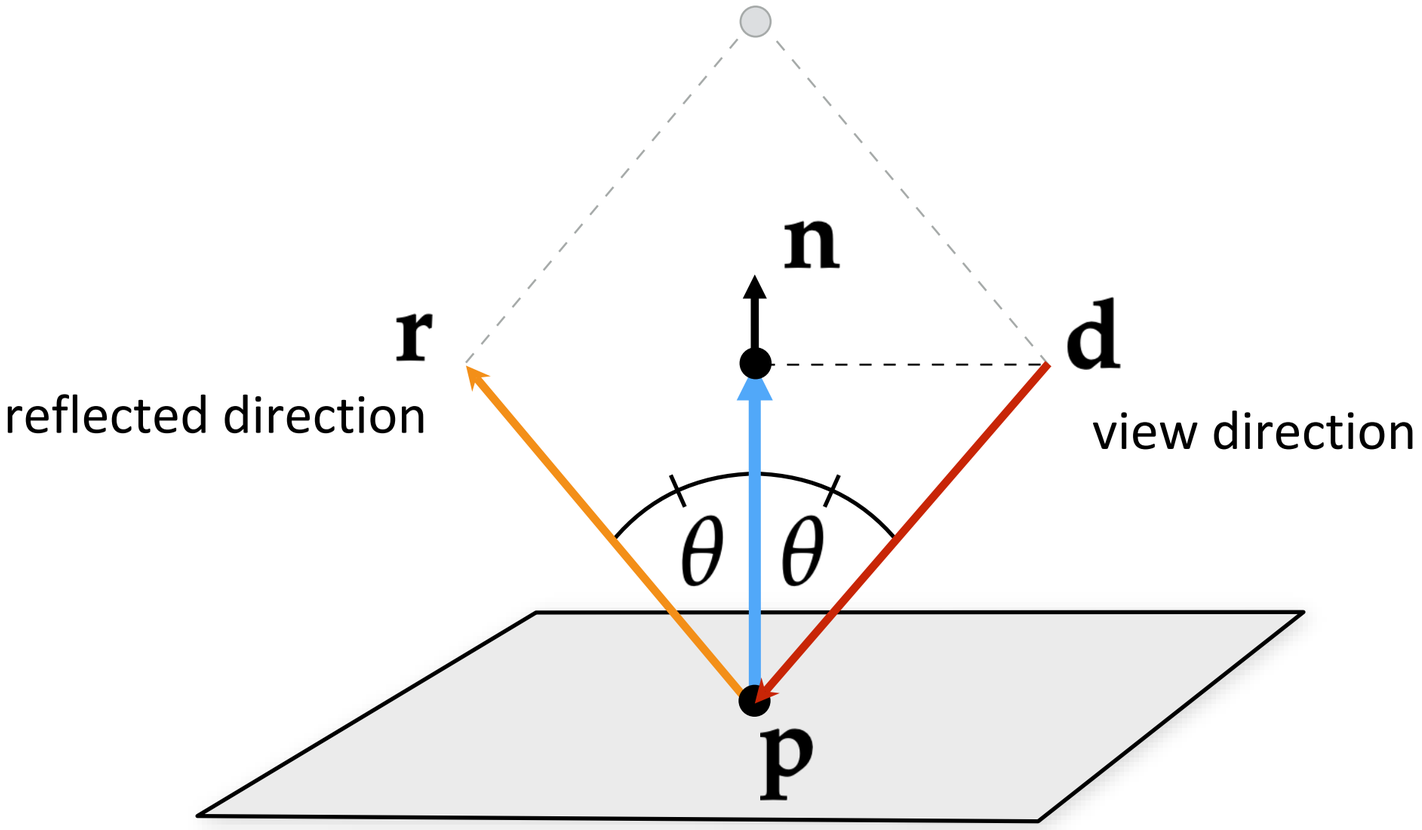

$$-\mathbf{n}(\mathbf{n}\cdot\mathbf{d})$$

Mirror reflection

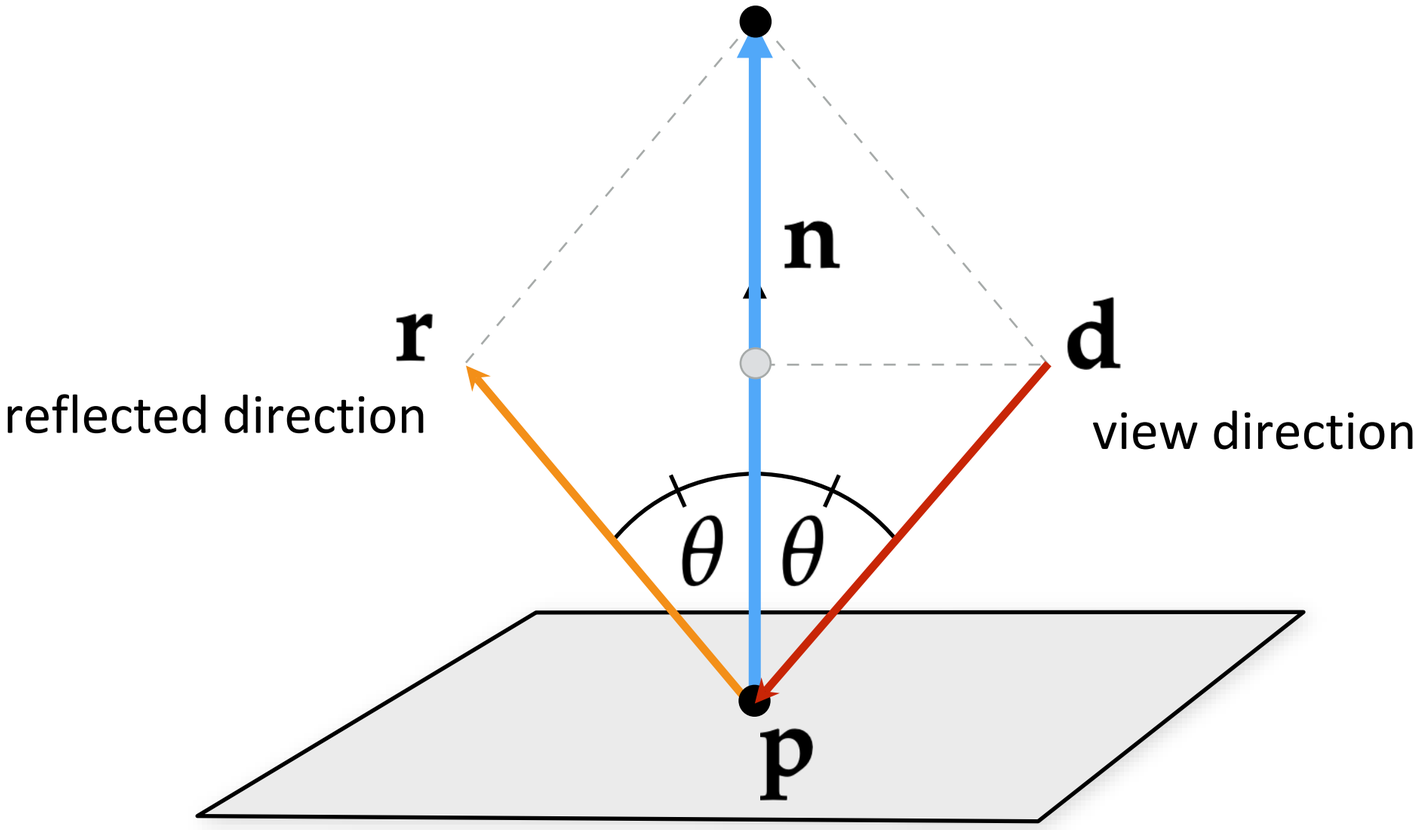

$$-2\mathbf{n}(\mathbf{n}\cdot\mathbf{d})$$

Mirror reflection

Assumes $\mathbf{n}$ is unit length

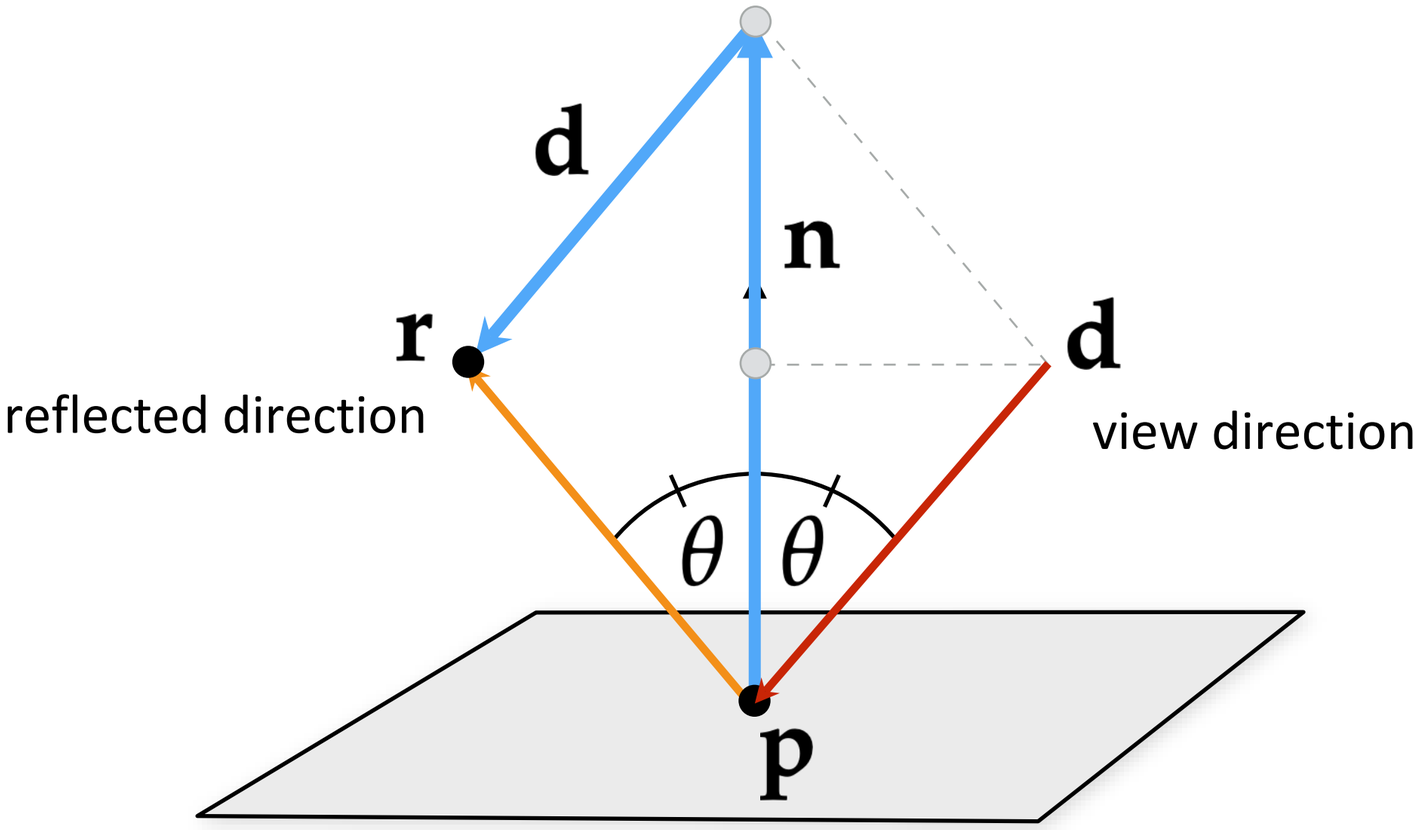

$$\mathbf{r} = -2\mathbf{n}(\mathbf{n} \cdot \mathbf{d}) + \mathbf{d}$$

Specular refraction

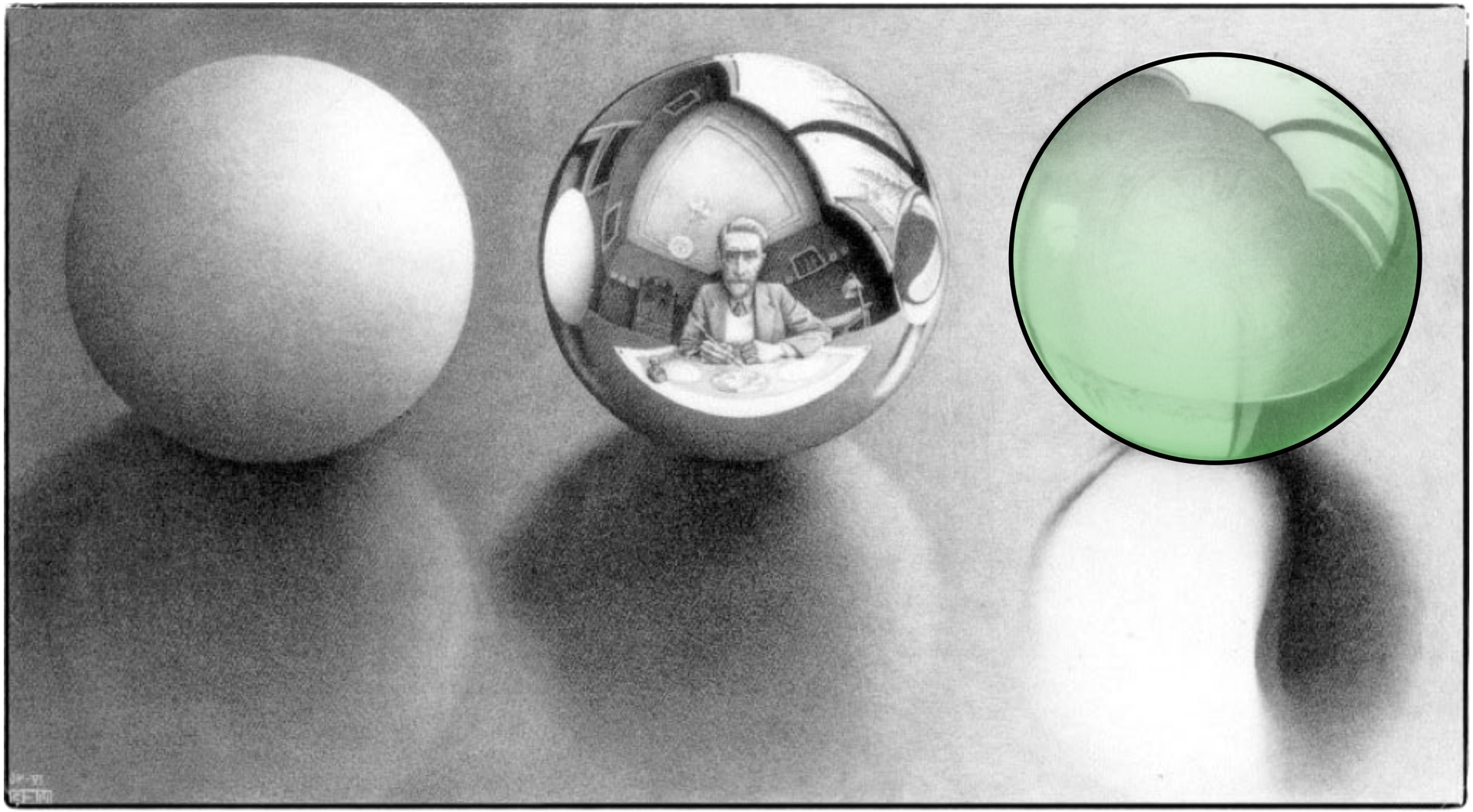

Refraction

Refraction

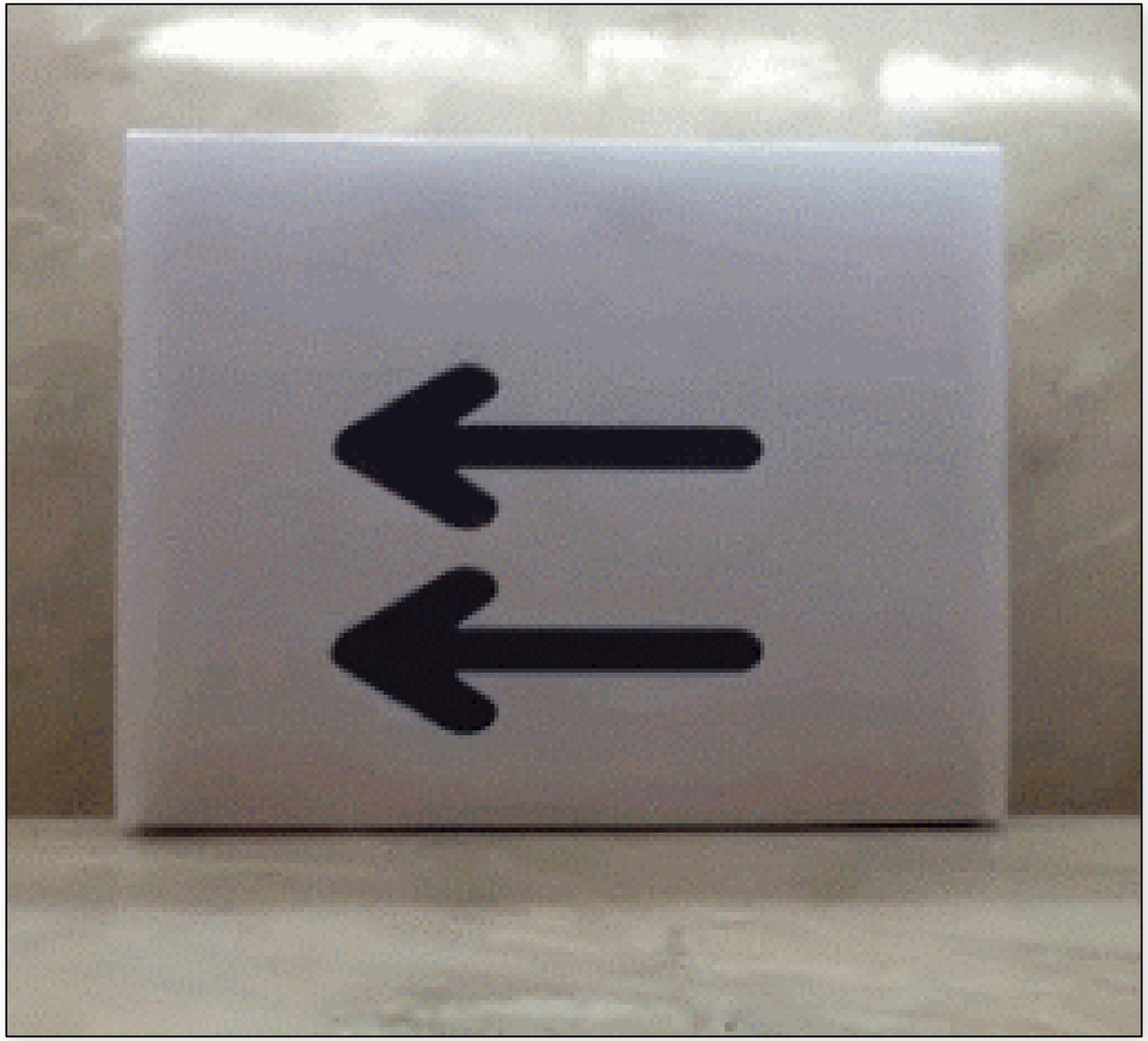

Index of Refraction

Speed of light in vacuum / speed of light in medium

Some values of η	
Vacuum	1
Air at STP	1.00029
Ice	1.31
Water	1.33
Crown glass	1.52 - 1.65
Diamond	2.417

Specular transmission/refraction

Materials like water, glass, etc., also refract/bend light

Trace a recursive ray in the refraction direction

$$L_t = k_t \mathrm{trace}(\mathbf{p}, \mathbf{t})$$

refracted light

refraction scaled down

recursive call

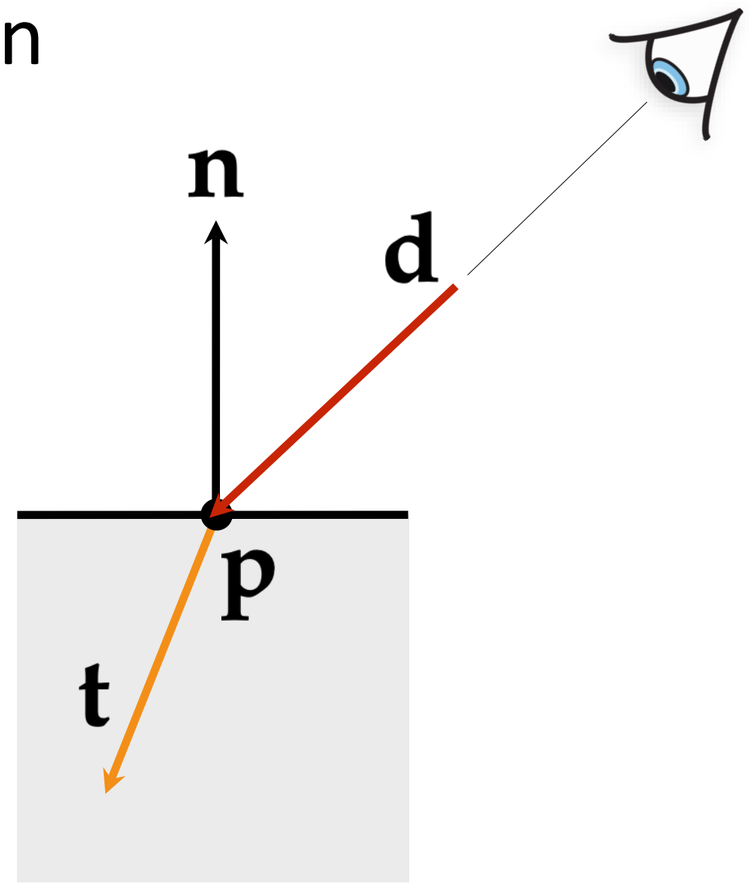

Specular transmission/refraction

Snell's law

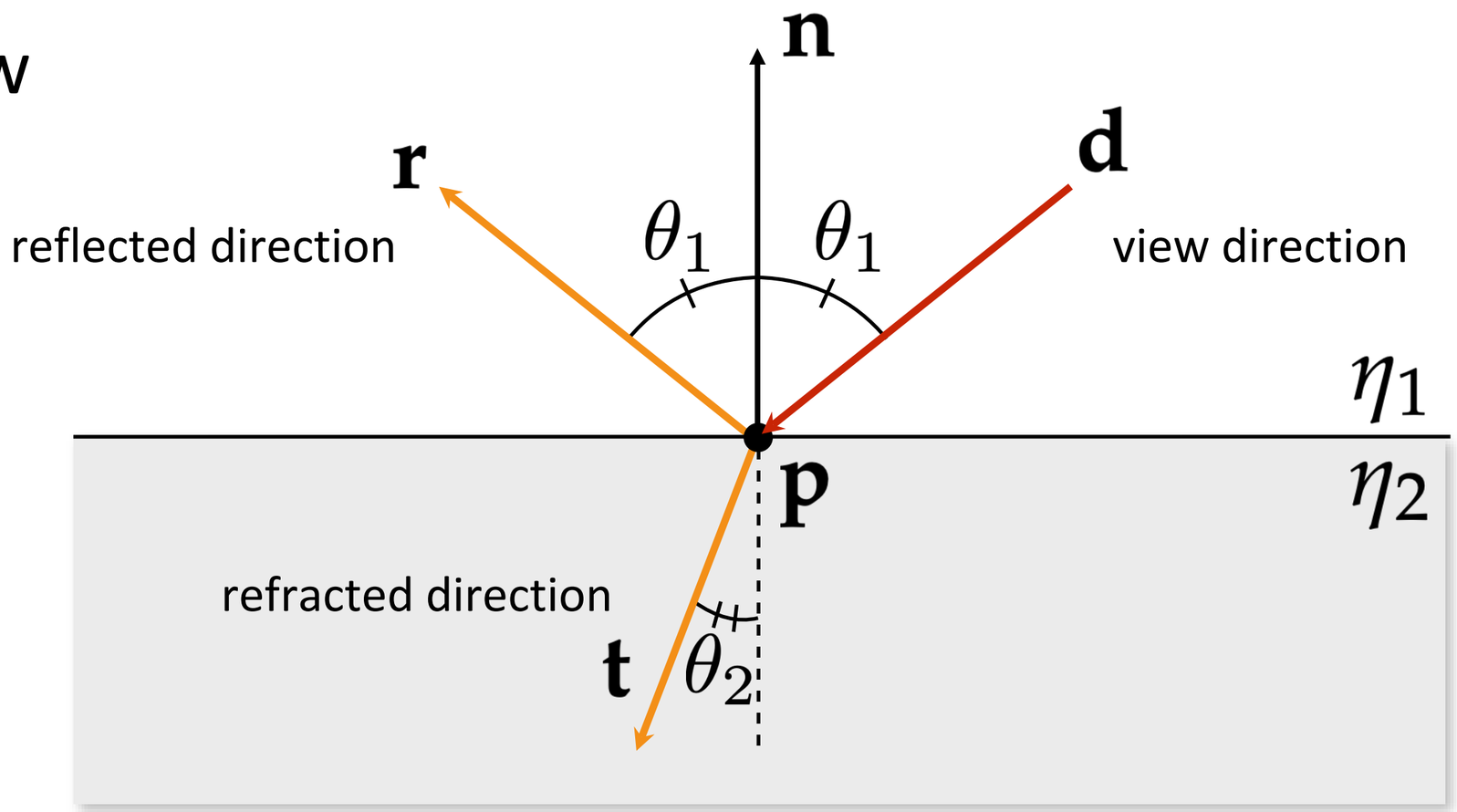

$$\eta_1 \sin\theta_1 = \eta_2 \sin\theta_2$$

Specular transmission/refraction

Snell's law

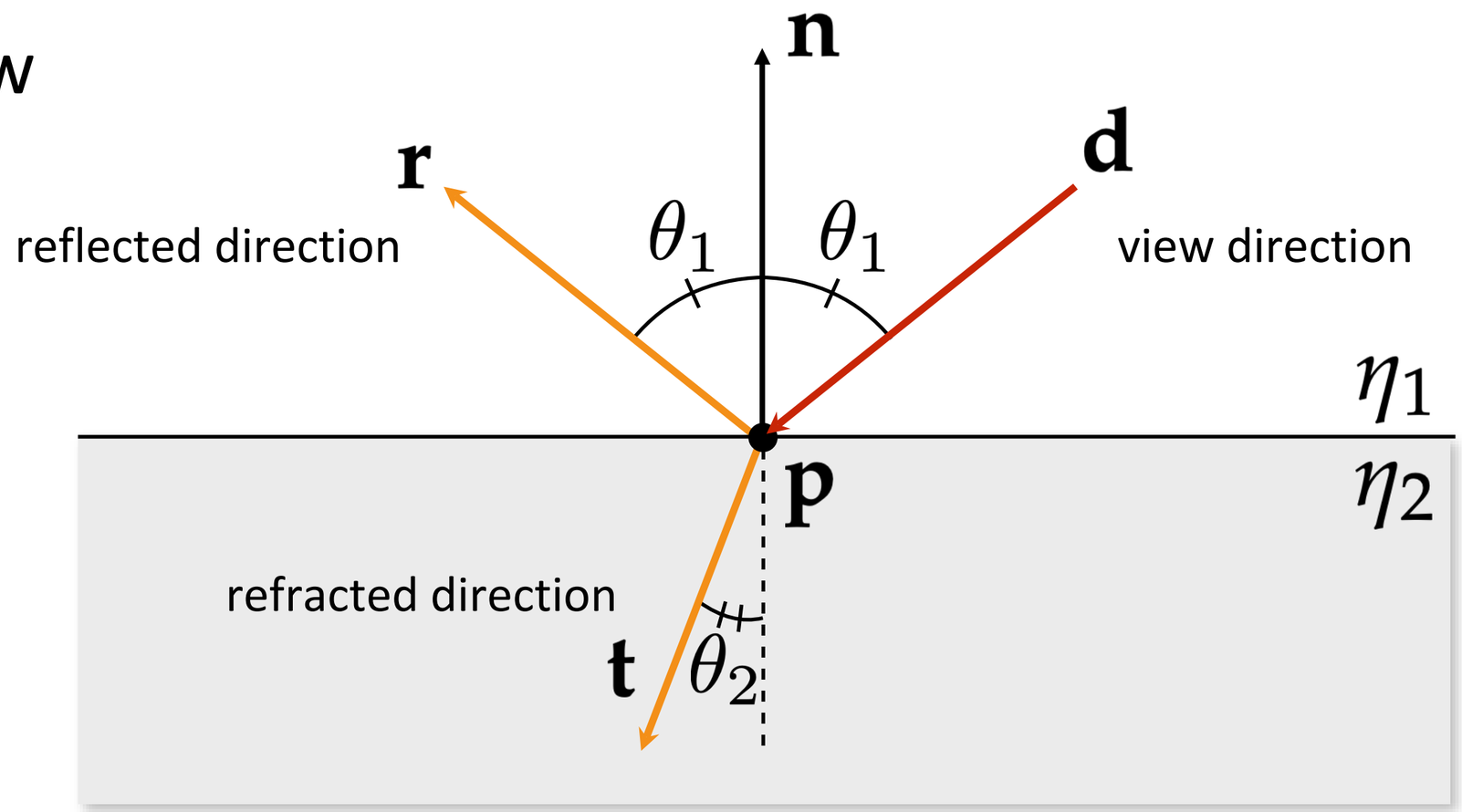

$$\mathbf{t} = \eta_1/\eta_2\left(\mathbf{d} - (\mathbf{d}\cdot\mathbf{n})\,\mathbf{n}\right) - \mathbf{n}\sqrt{1 - \eta_1^2/\eta_2^2\left(1 - (\mathbf{d}\cdot\mathbf{n})^2\right)}$$

Index of Refraction

Speed of light in vacuum / speed of light in medium

Some values of η	
Vacuum	1
Air at STP	1.00029
Ice	1.31
Water	1.33
Crown glass	1.52 - 1.65
Diamond	2.417

These are actually wavelength dependent!

Dispersion

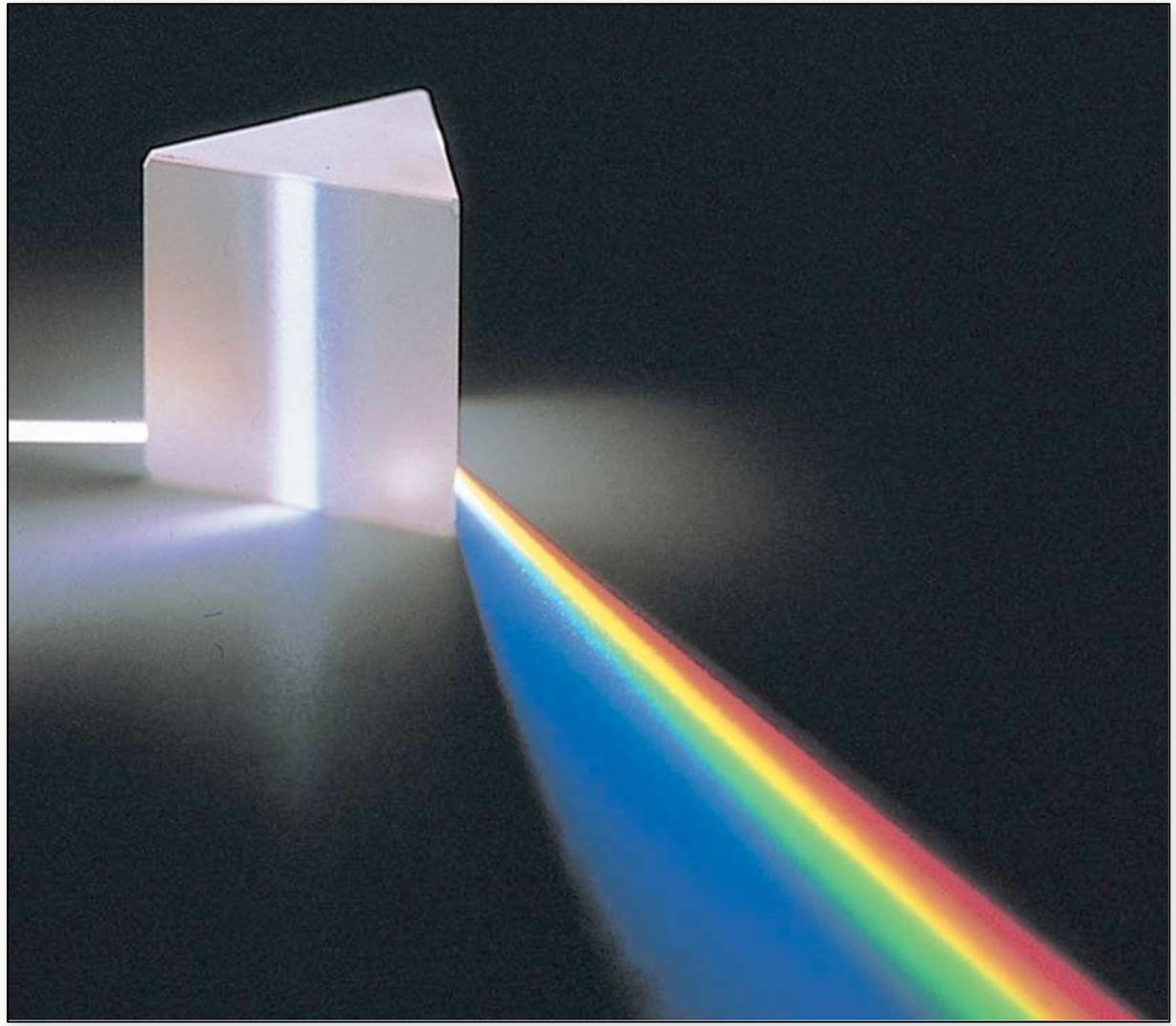

Refraction in a Waterdrop

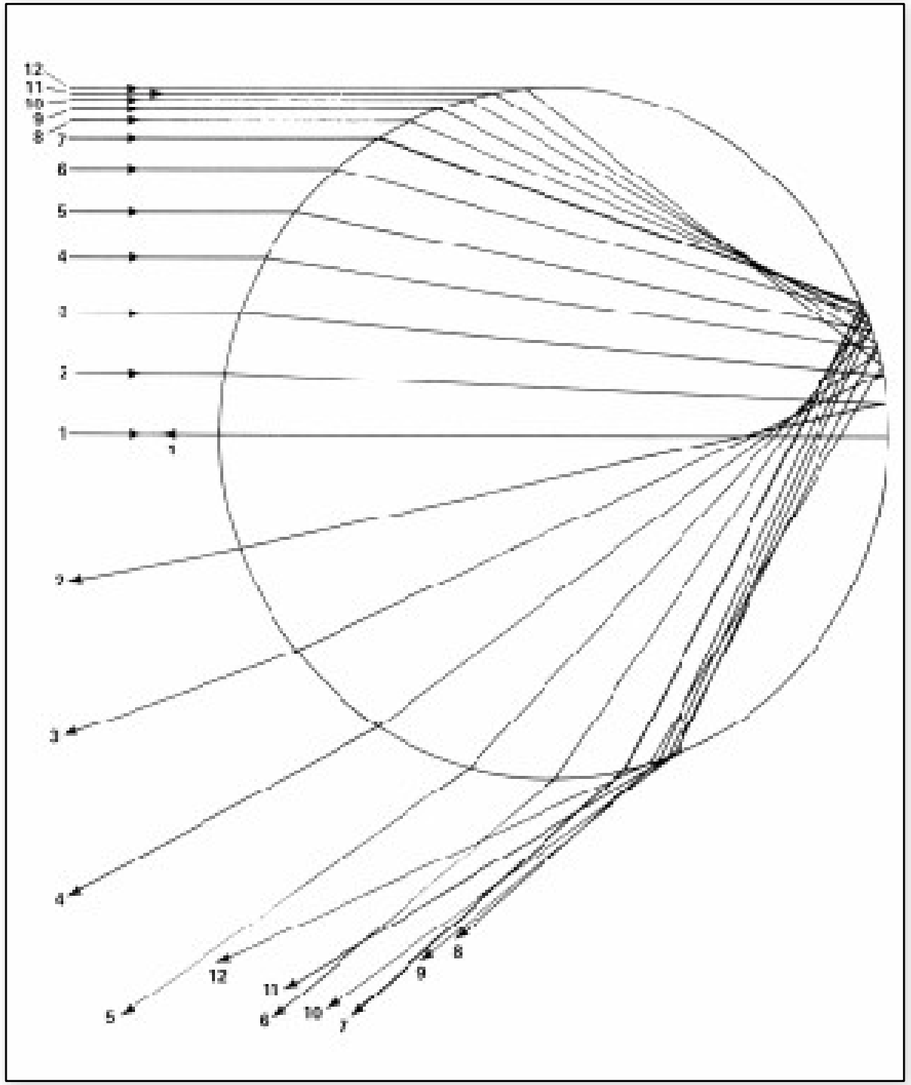

Double rainbow all the way across the sky!

Dispersion: “Halos” and “Sun dogs”

Halos and Sundogs

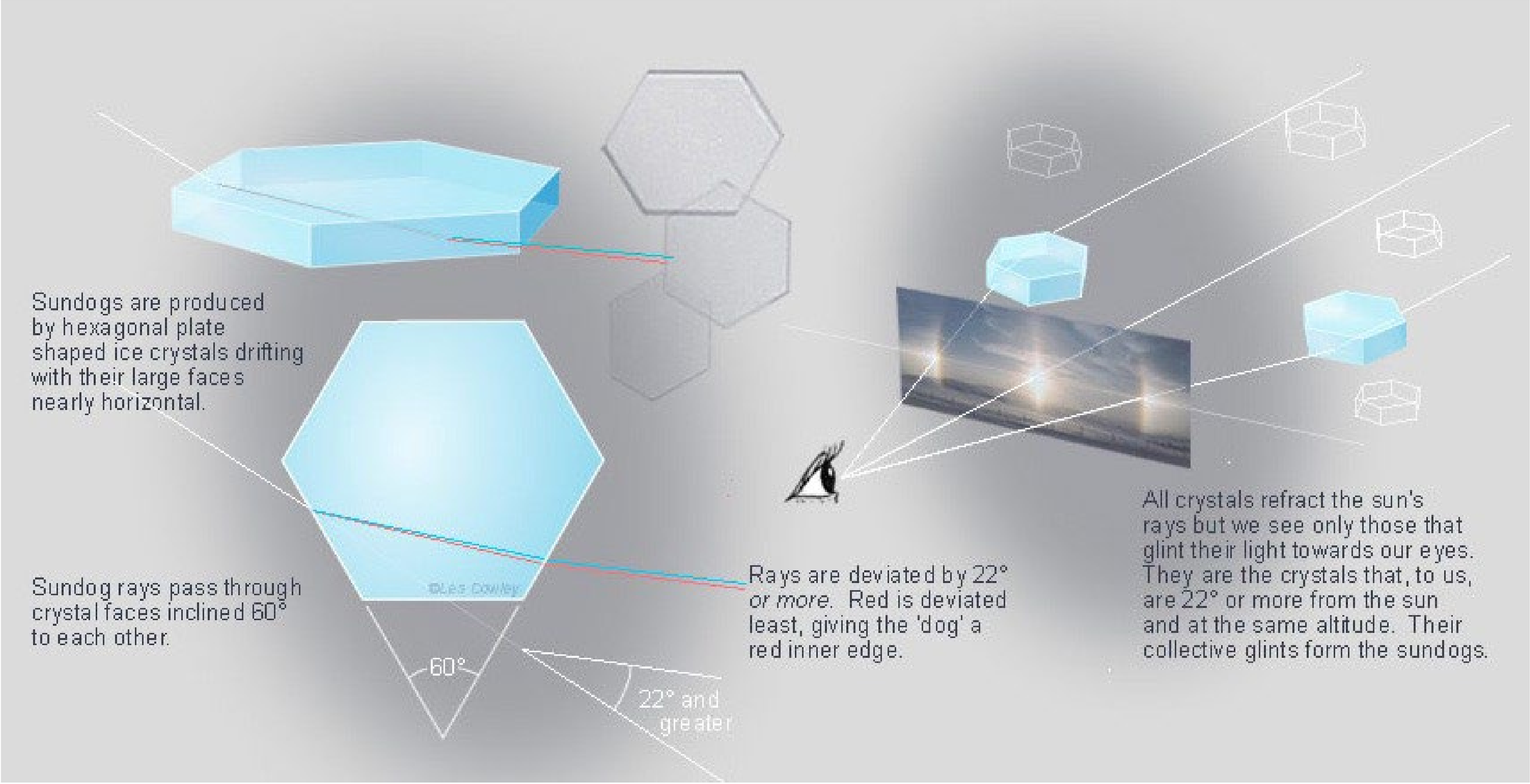

Dispersion

denfo.ru

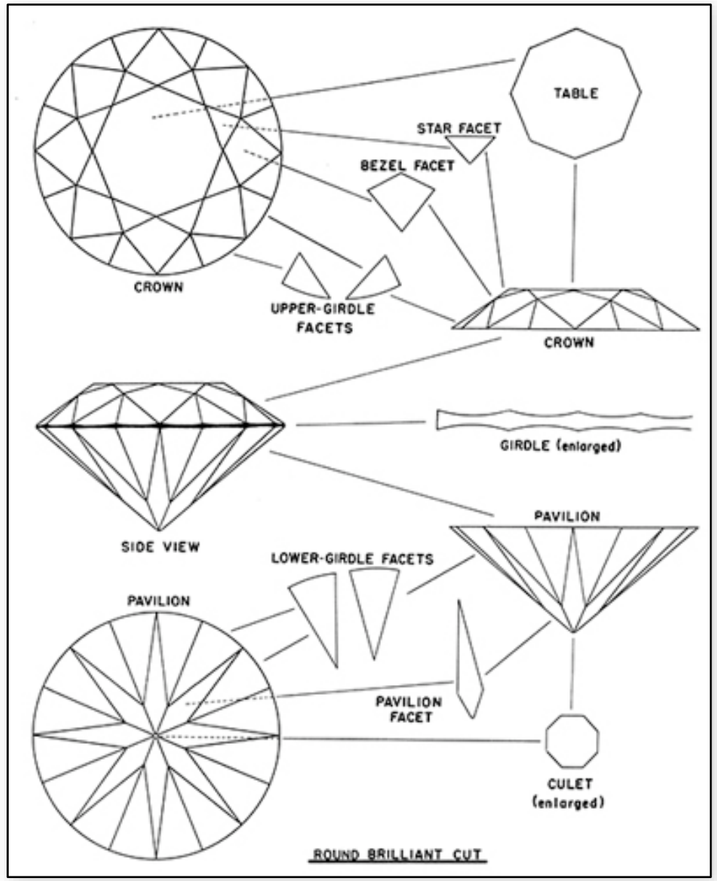
TABLE
STAR FACET
BEZEL FACET
CROWN
UPPER-GIRDLE FACETS
CROWN
GIRDLE (enlarged)
SIDE VIEW
PAVILION
LOWER-GIRDLE FACETS
PAVILION
PAVILION FACET
CULET (enlarged)
ROUND BRILLIANT CUT

What is this dark circle?

source: mrreid.org

What is this dark circle?

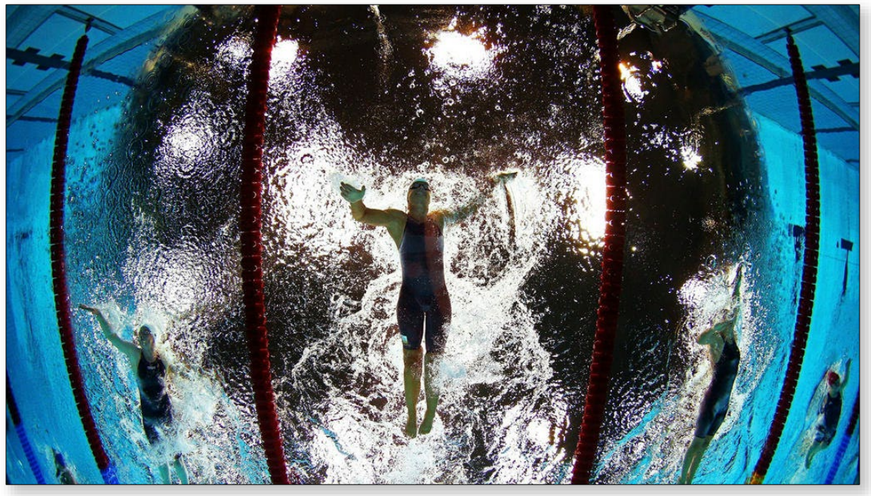

Called
“Snell's window”

Caused by total
internal reflection

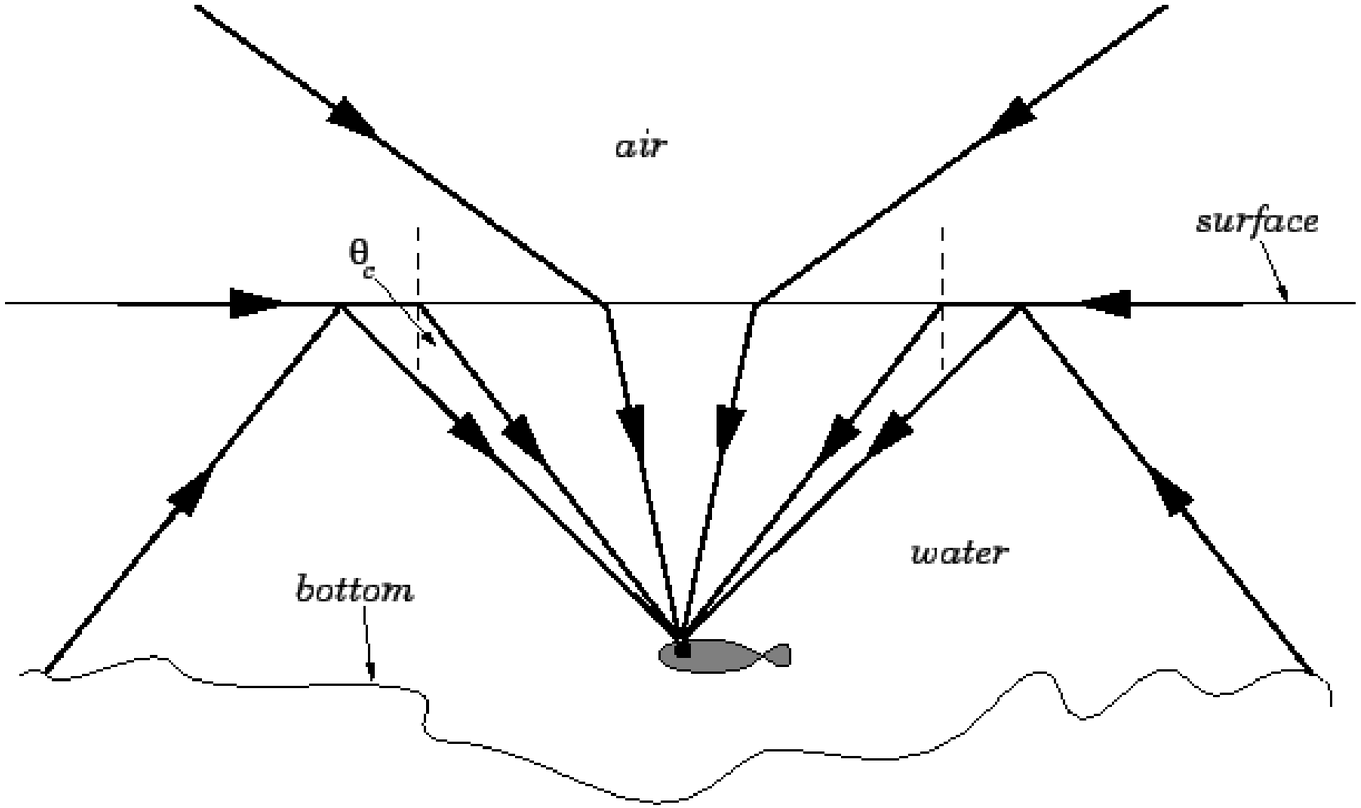

source: mrreid.org

Recall…

Snell's law

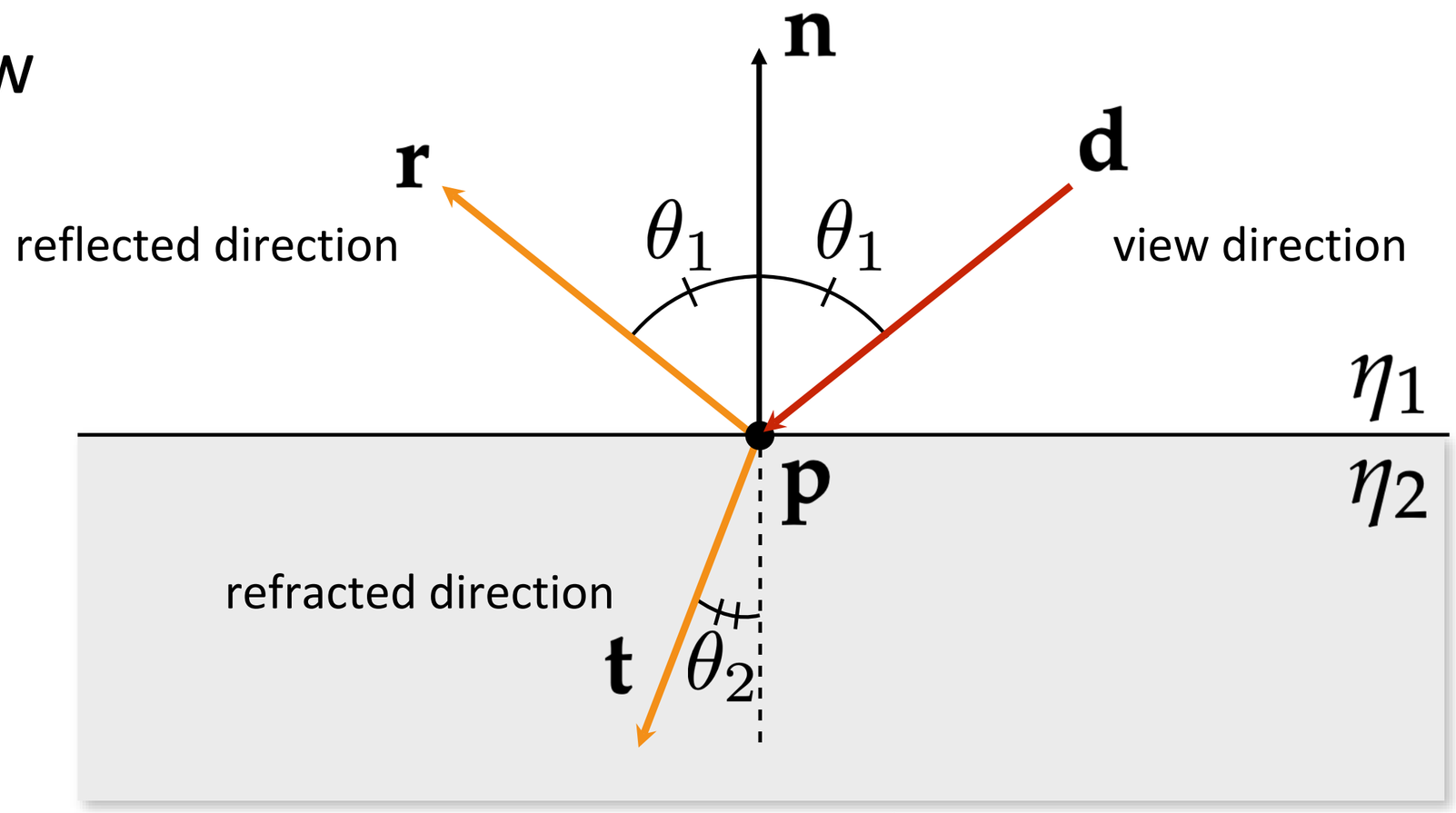

$$\mathbf{t} = \eta_1/\eta_2\left(\mathbf{d} - (\mathbf{d}\cdot\mathbf{n})\,\mathbf{n}\right) - \mathbf{n}\sqrt{1 - \eta_1^2/\eta_2^2\left(1 - (\mathbf{d}\cdot\mathbf{n})^2\right)}$$

When can total internal reflection happen?

Can only happen when the ray starts in the higher index medium

Total Internal Reflection

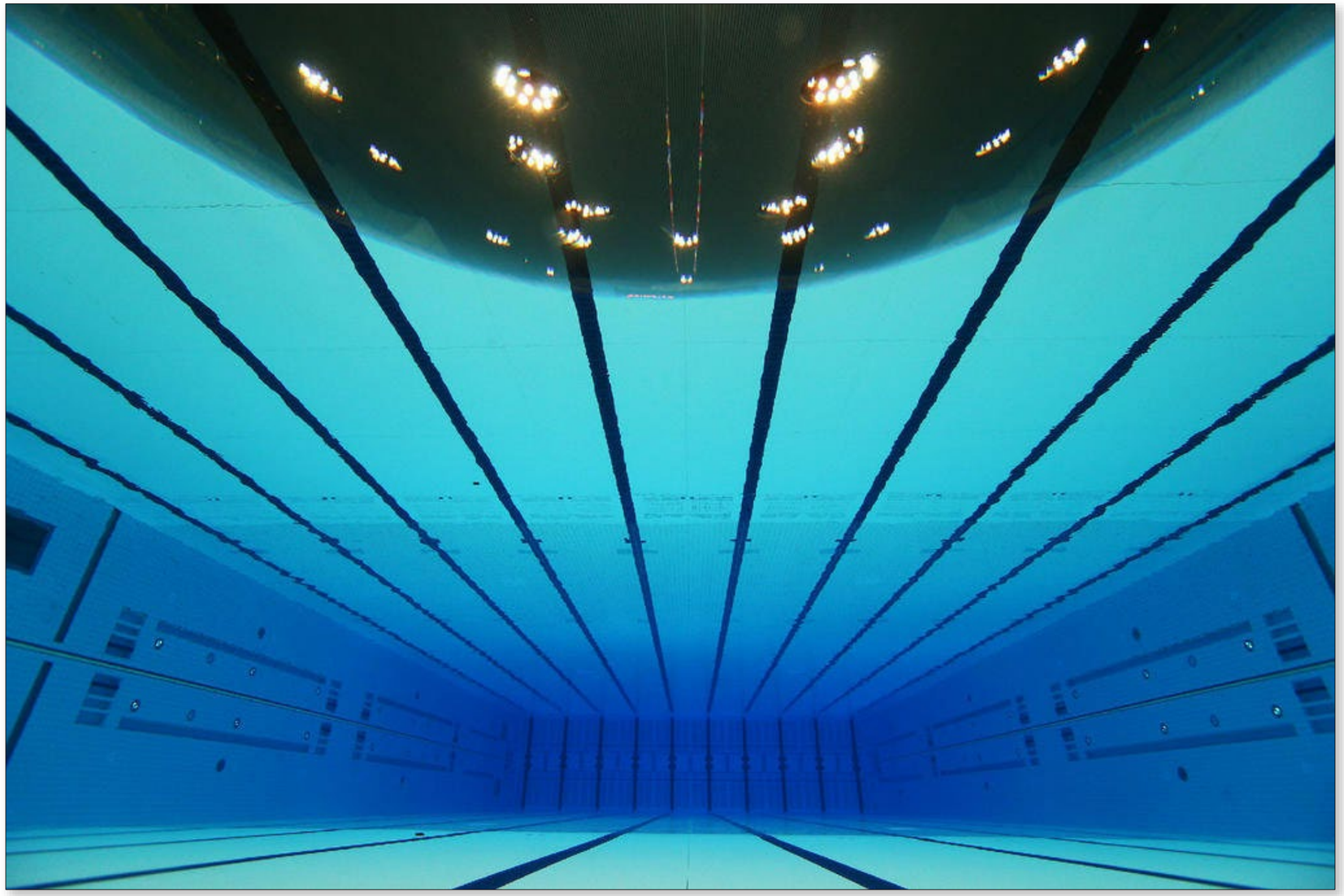

source: mrreid.org

Total Internal Reflection

Total Internal Reflection

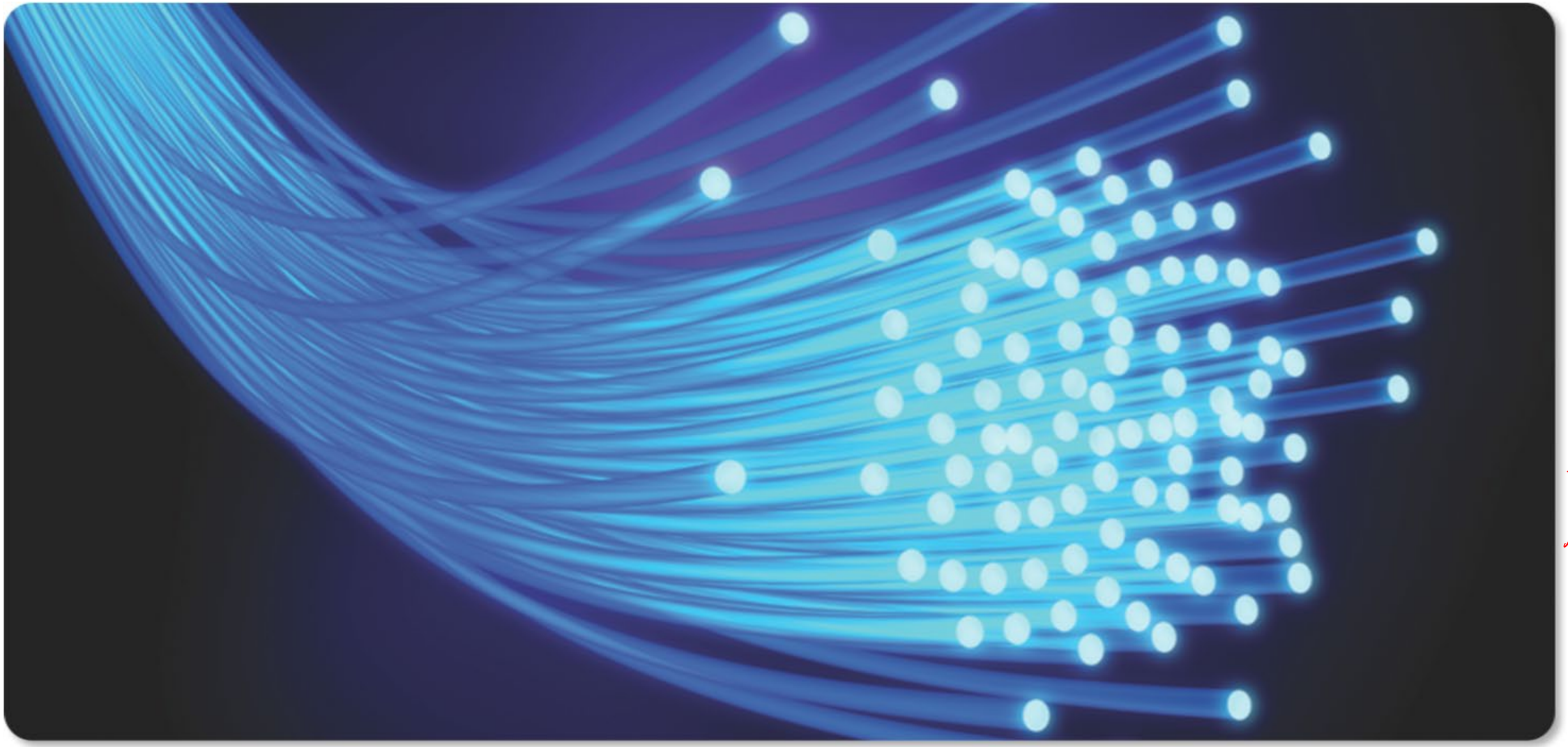

Total Internal Reflection

source: imgur.com

Reflection vs. Refraction

How much light is reflected vs. refracted?

- in reality determined by “Fresnel equations”

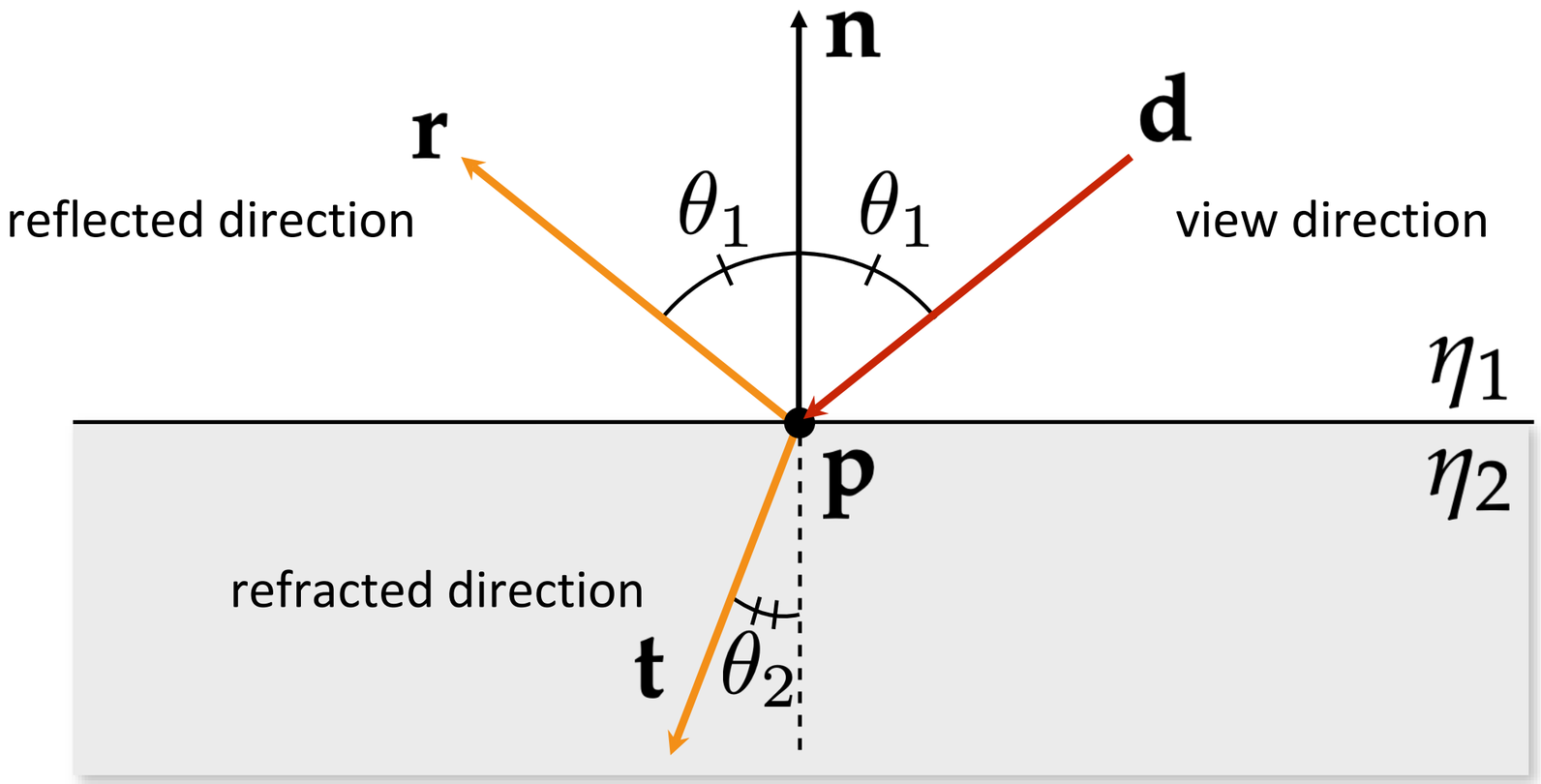

Fresnel Equations

Reflection and *refraction* from smooth *dielectric* (e.g. glass) surfaces

Reflection from *conducting* (e.g. metal) surfaces

Derived from Maxwell equations

Involves polarization of the wave

Fresnel Equations for Dielectrics

Reflection of light polarized parallel and perpendicular to the plane of refraction

$$\rho_{||} = \frac{\eta_2 \cos\theta_1 - \eta_1 \cos\theta_2}{\eta_2 \cos\theta_1 + \eta_1 \cos\theta_2}$$

$$\rho_{\perp} = \frac{\eta_1 \cos\theta_1 - \eta_2 \cos\theta_2}{\eta_1 \cos\theta_1 + \eta_2 \cos\theta_2}$$

reflected: $F_r = \frac{1}{2}\left(\rho_{||}^2 + \rho_{\perp}^2\right)$

refracted: $F_t = 1 - F_r$

What’s happening in this photo?

source: flickr user neofob

Polarizing Filter

Polarization

Without Polarizer

With Polarizing Filter

source: photography.ca

Polarization

Without Polarizer

With Polarizing Filter

source: wikipedia

Effect of Polarization

Effect of Polarization

Fresnel Equations for Dielectrics

Reflection of light polarized parallel and perpendicular to the plane of refraction

$$\rho_{||} = \frac{\eta_2 \cos\theta_1 - \eta_1 \cos\theta_2}{\eta_2 \cos\theta_1 + \eta_1 \cos\theta_2}$$

$$\rho_{\perp} = \frac{\eta_1 \cos\theta_1 - \eta_2 \cos\theta_2}{\eta_1 \cos\theta_1 + \eta_2 \cos\theta_2}$$

reflected: $F_r = \frac{1}{2}\left(\rho_{||}^2 + \rho_{\perp}^2\right)$

refracted: $F_t = 1 - F_r$

- The Shirley book uses a faster approximation (Schlick), but to get full accuracy you'd need to use these equations

Fresnel equations for glass

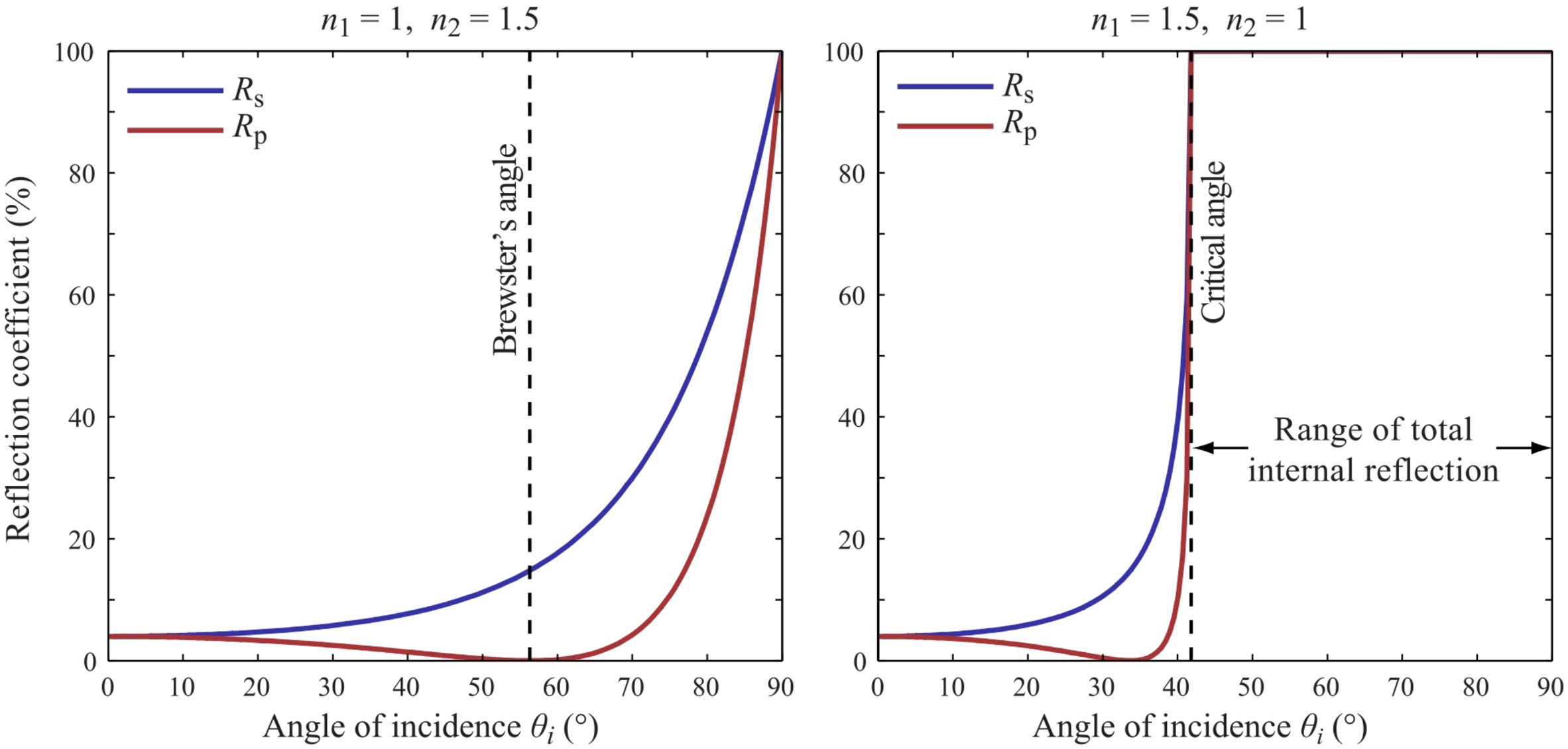

Fresnel reflection

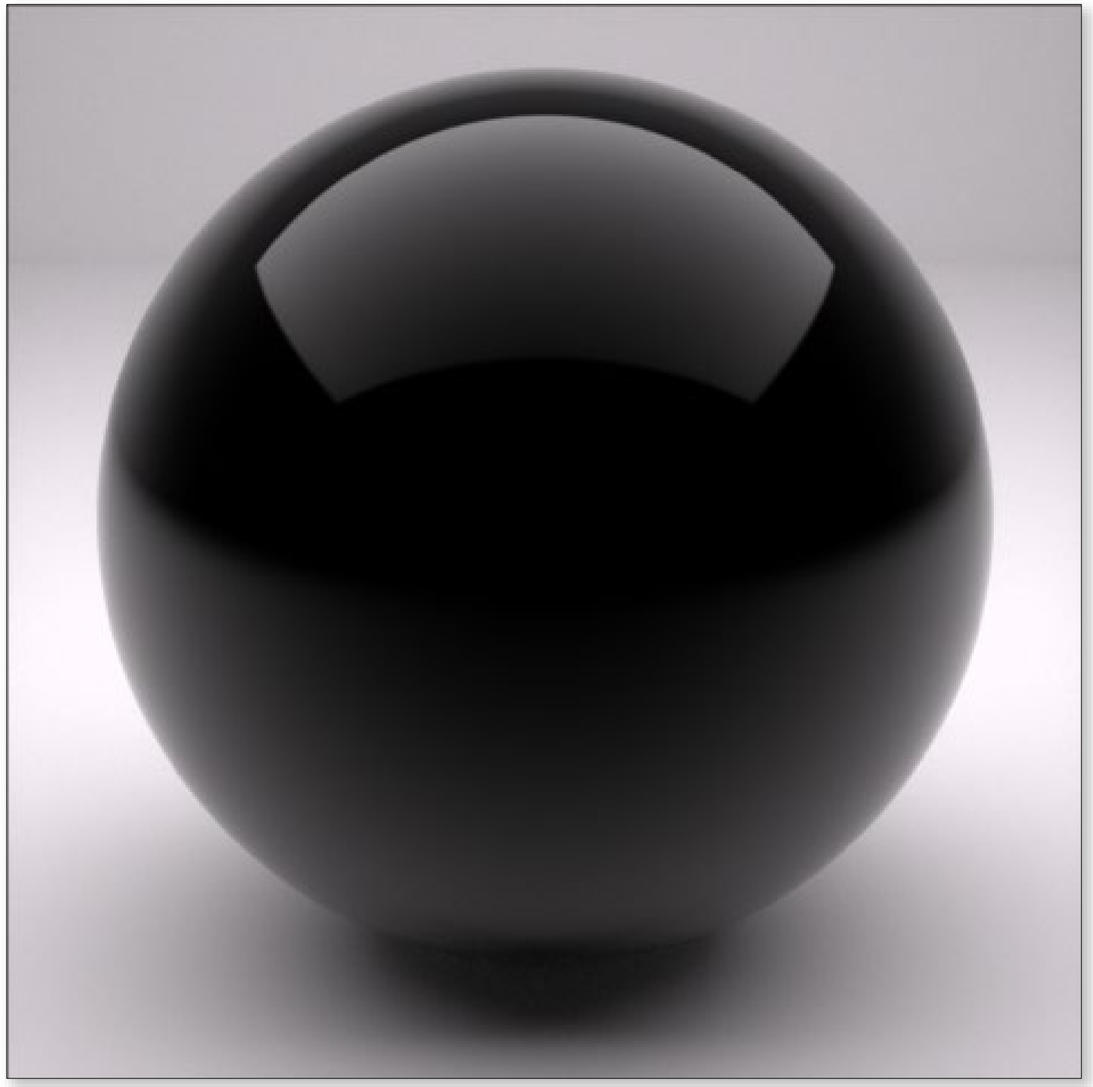

Fresnel reflection/refraction

Reflection vs. Refraction

During ray tracing, how do we decide whether to reflect or refract?

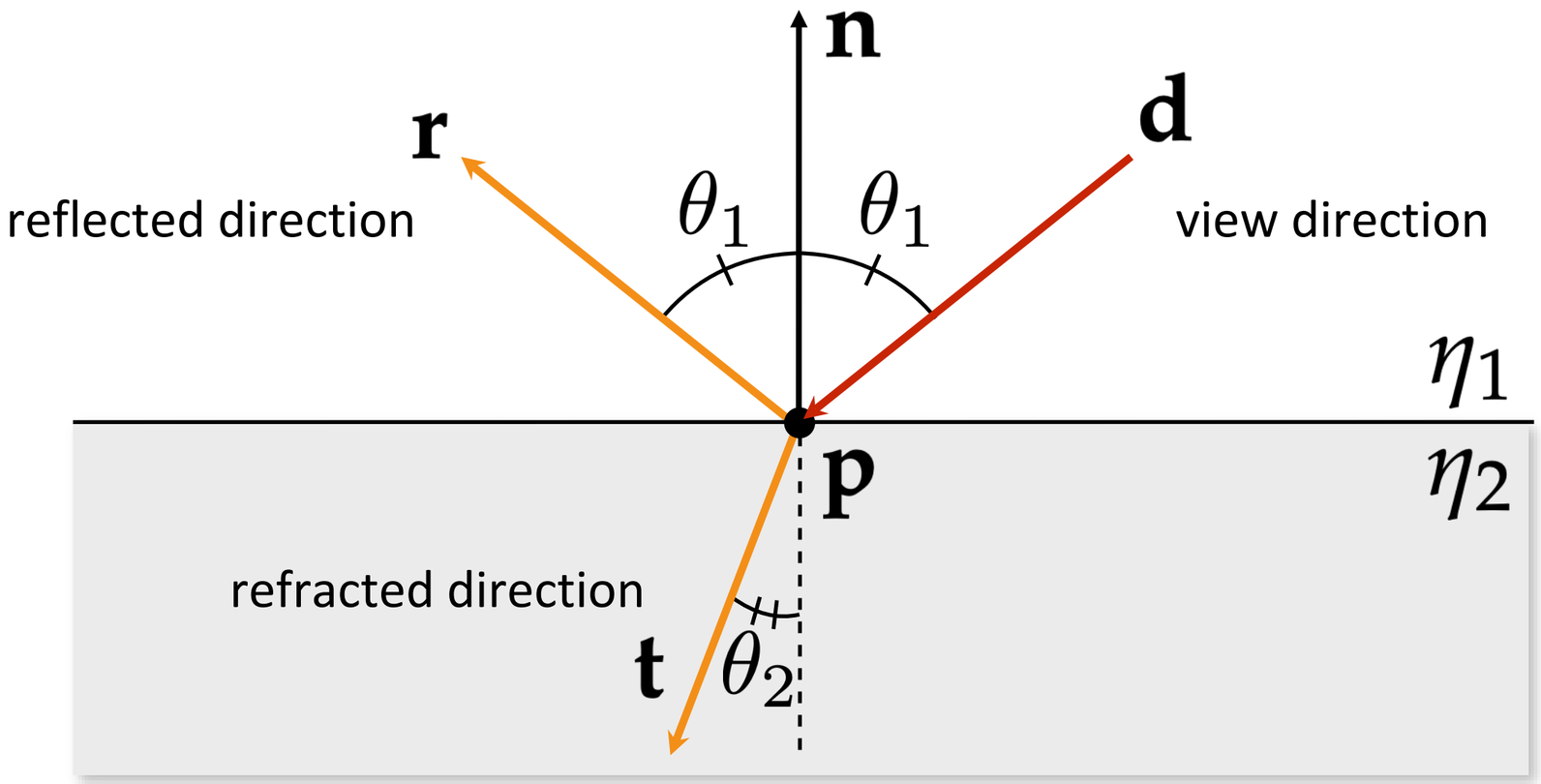

Reflection vs. Refraction

During ray tracing, how do we decide whether to reflect or refract?

- Randomly! Using Fresnel coefficients as probabilities.

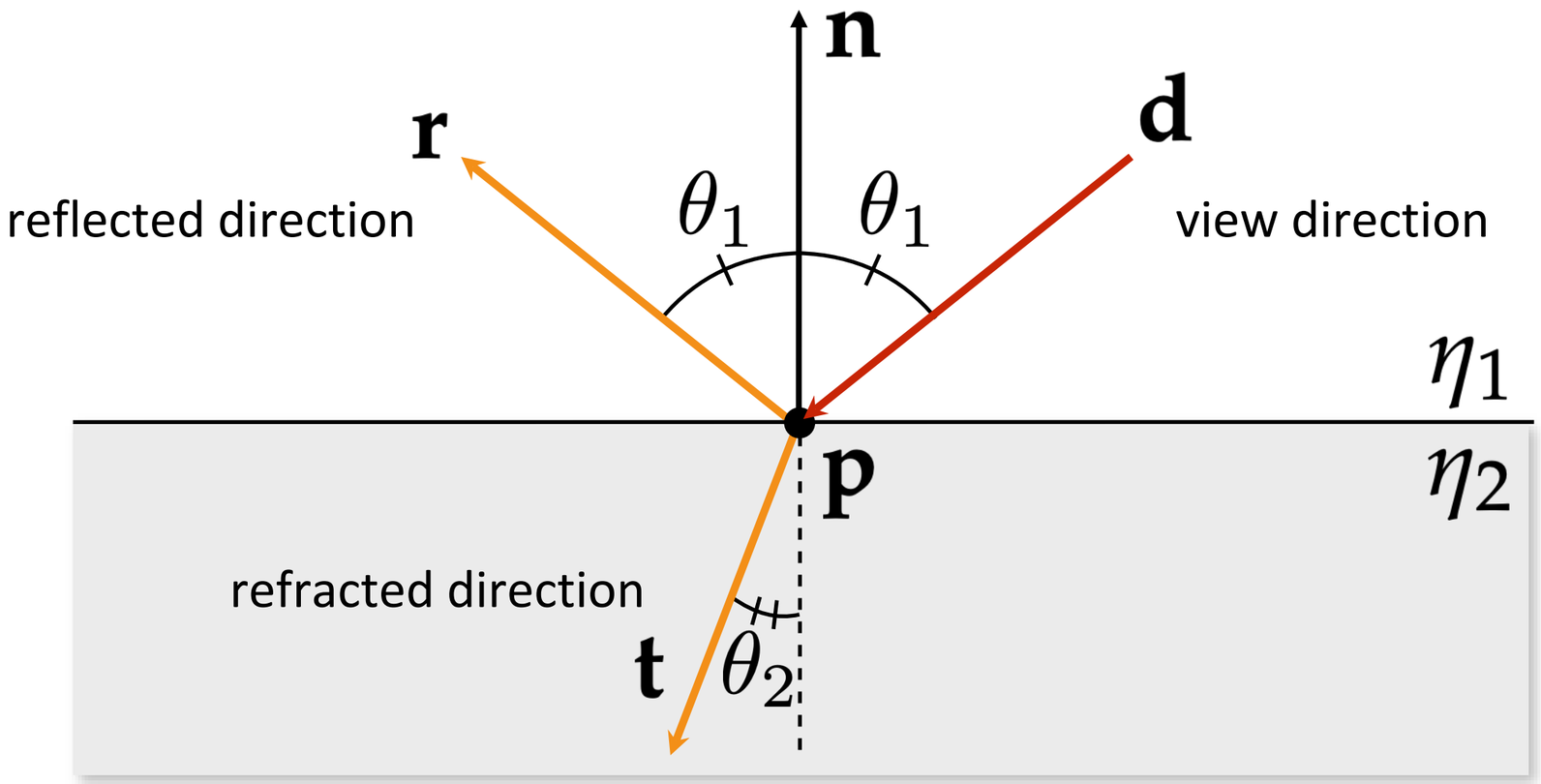

So Far: Idealized BRDF Models

Diffuse

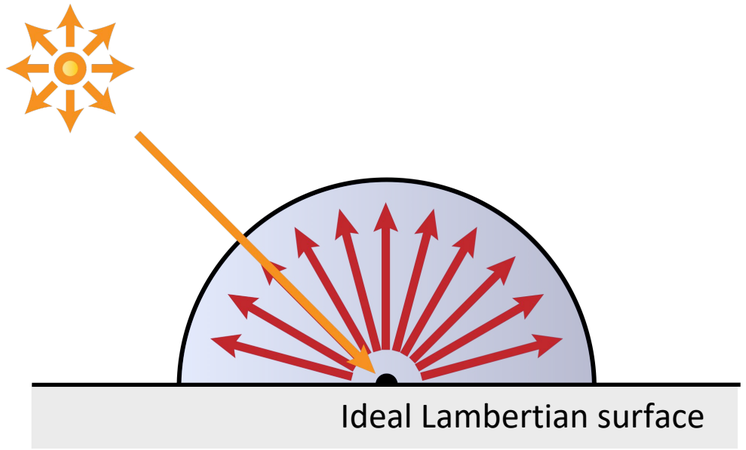

Specular Reflection and Refraction

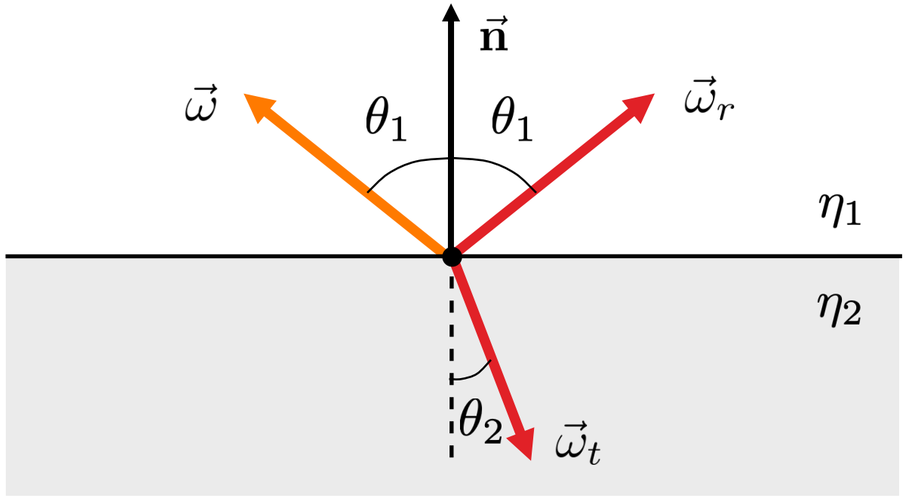

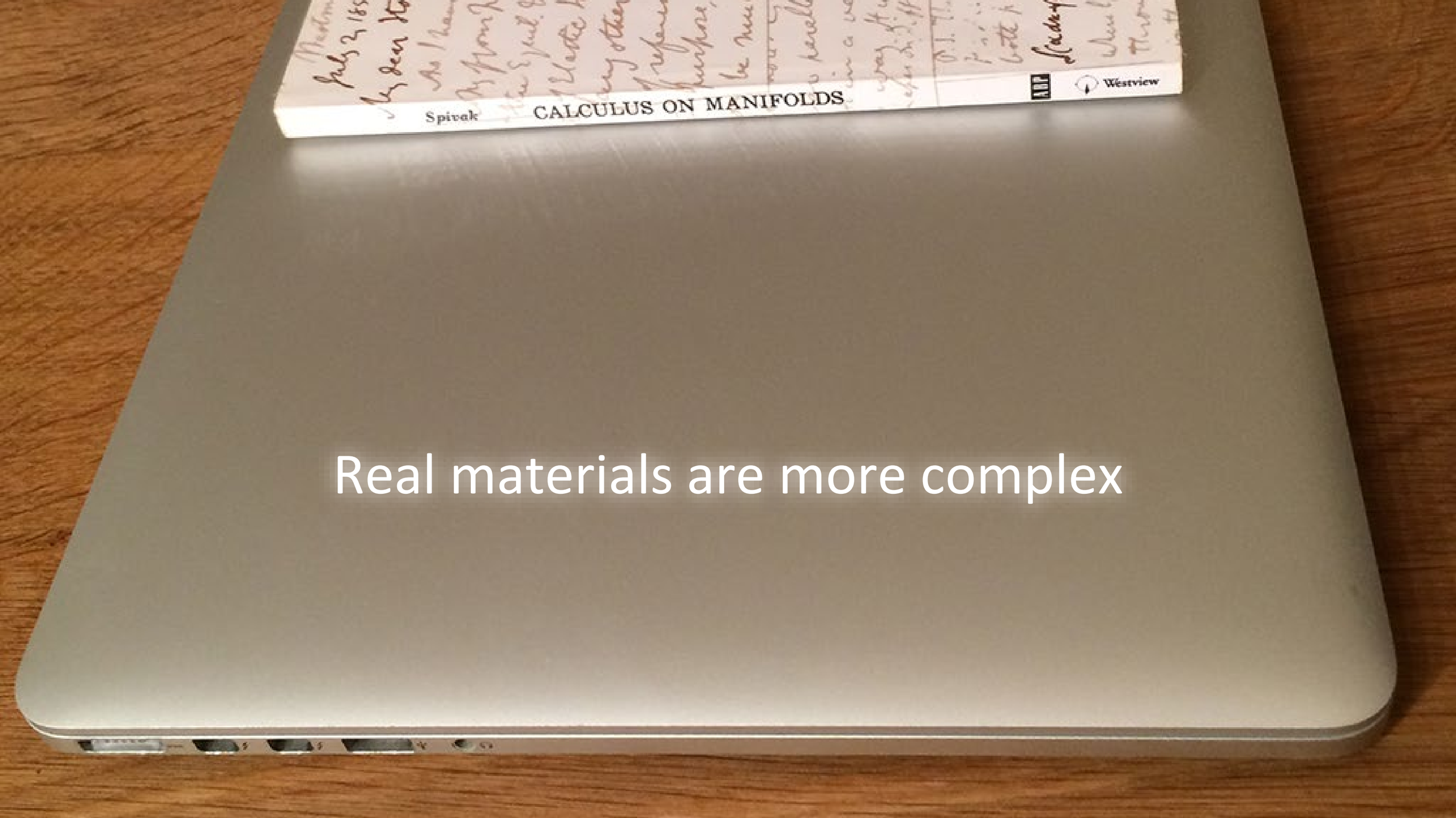

Real materials are more complex

Rough materials

In reality, most materials are neither perfectly diffuse nor specular, but somewhere in between

- Imagine a shiny surface scratched up at a microscopic level

We will look at a more principled way to handle this later.

For now, we can easily approximate one important characteristic: blurred reflections

- Compute reflection direction, then add a random offset to it
- Sample random offset from sphere. Scale it to increase/decrease fuzziness

Diffuse & mirror spheres

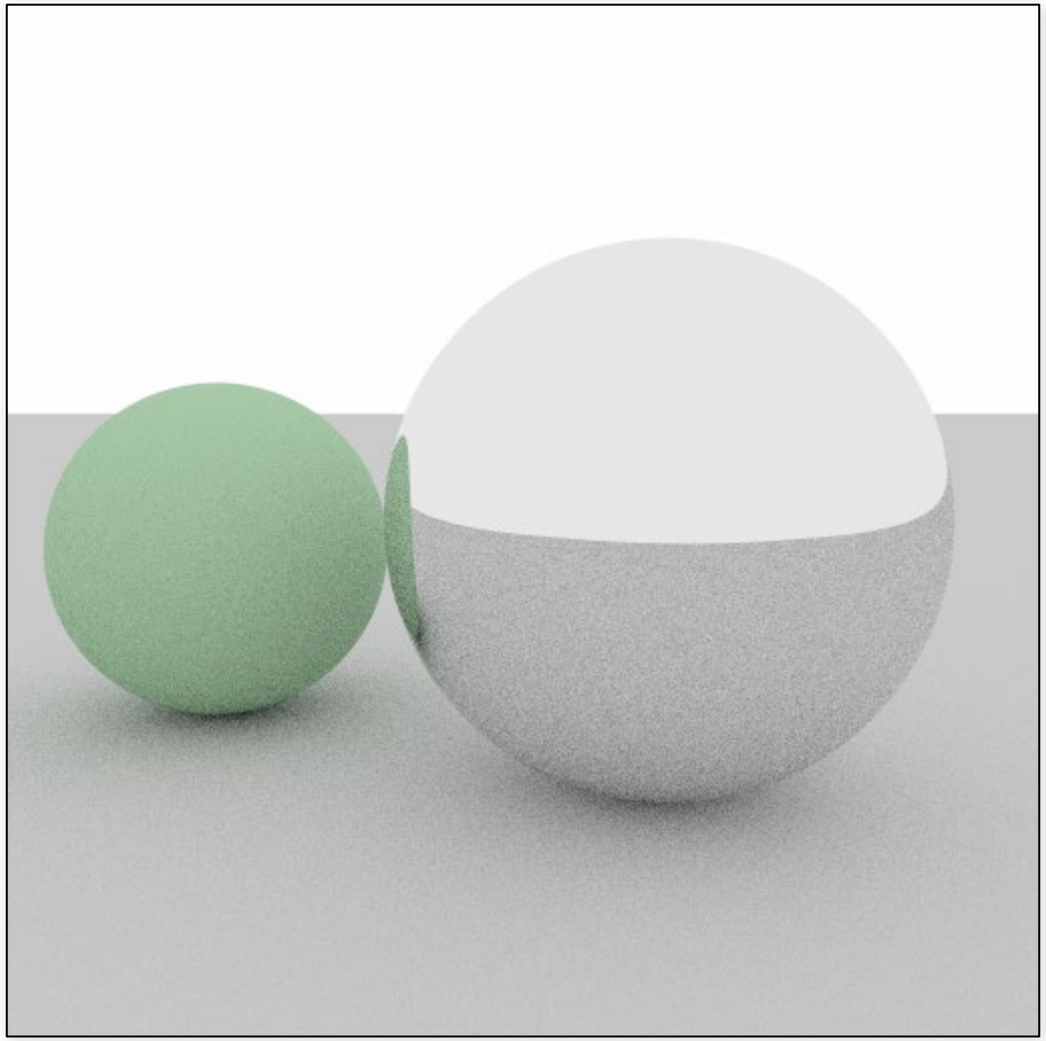

Diffuse & rough mirror spheres

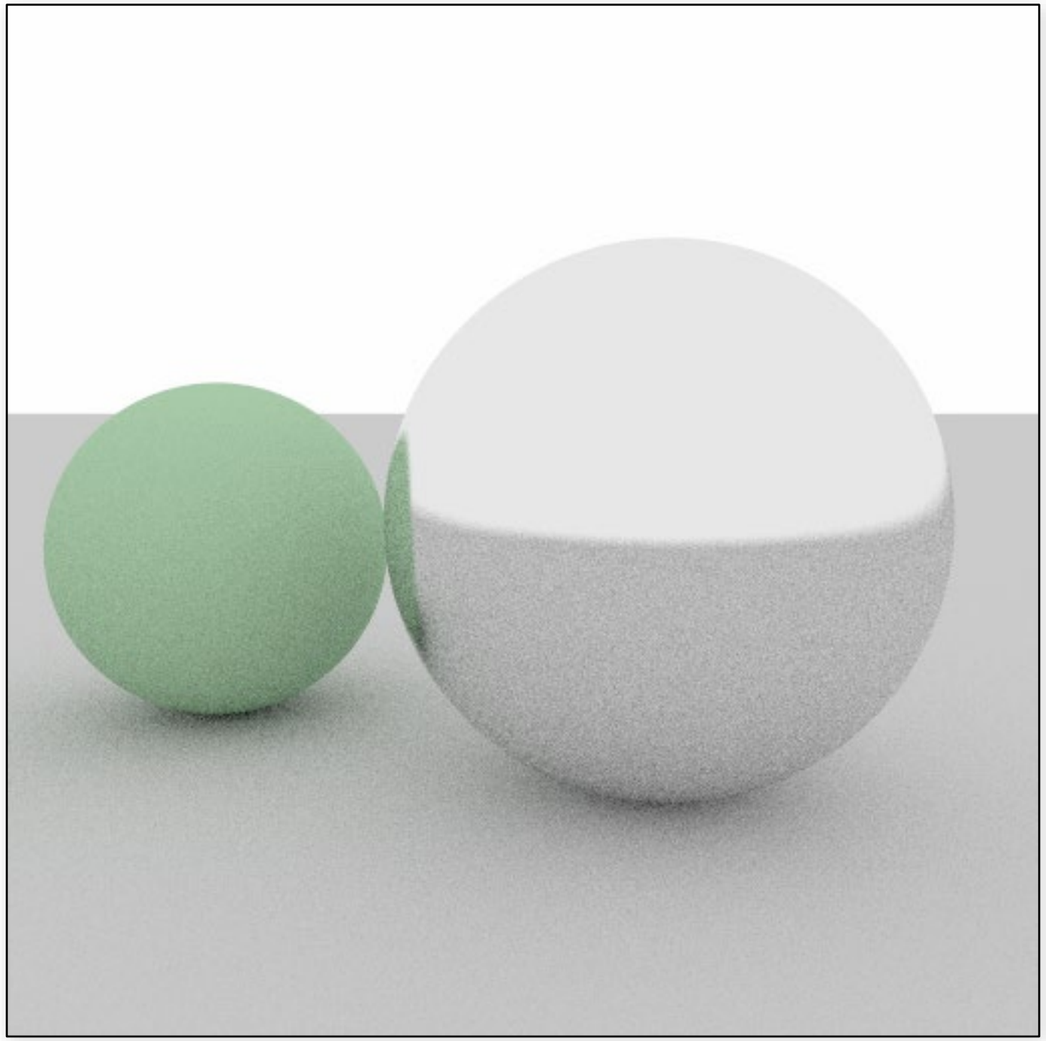

Diffuse & rough mirror spheres

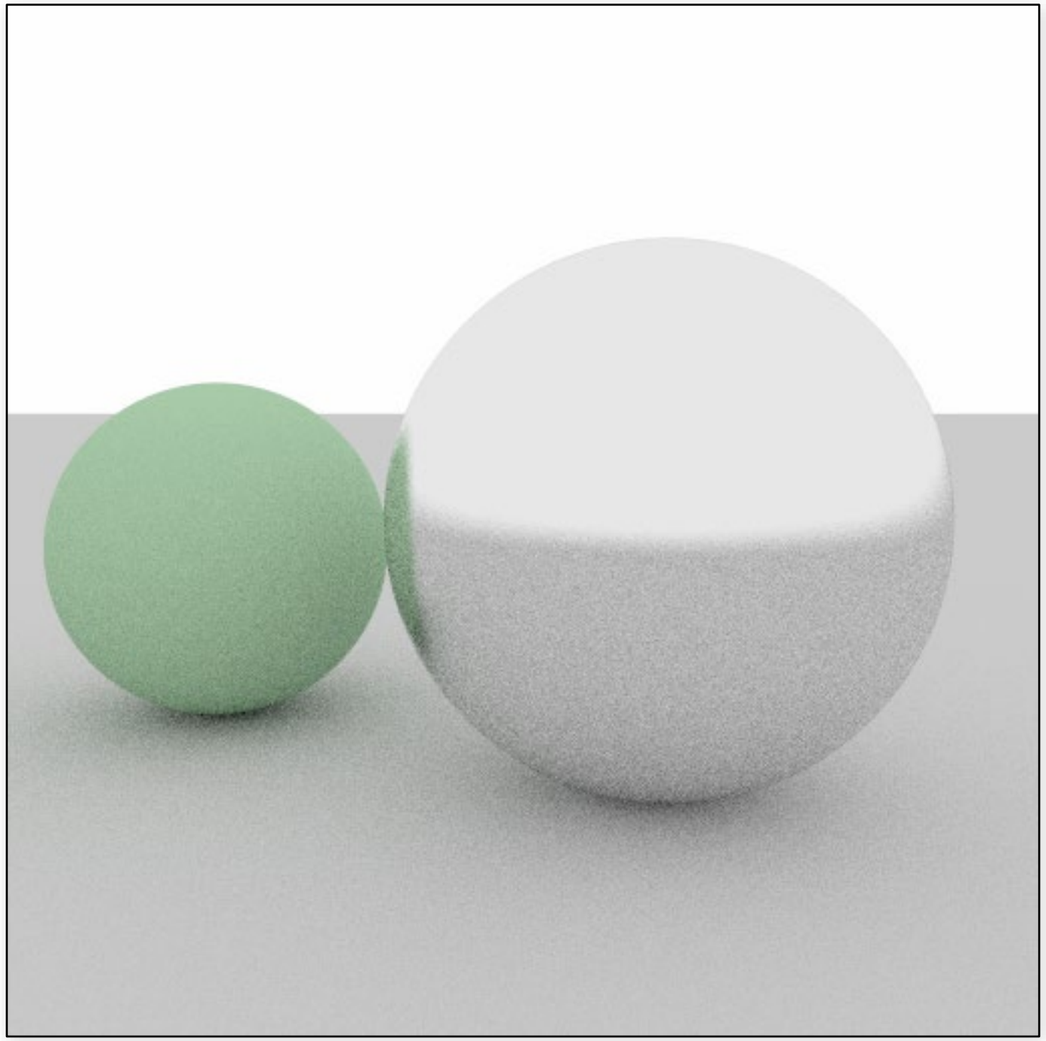

Diffuse & rough mirror spheres

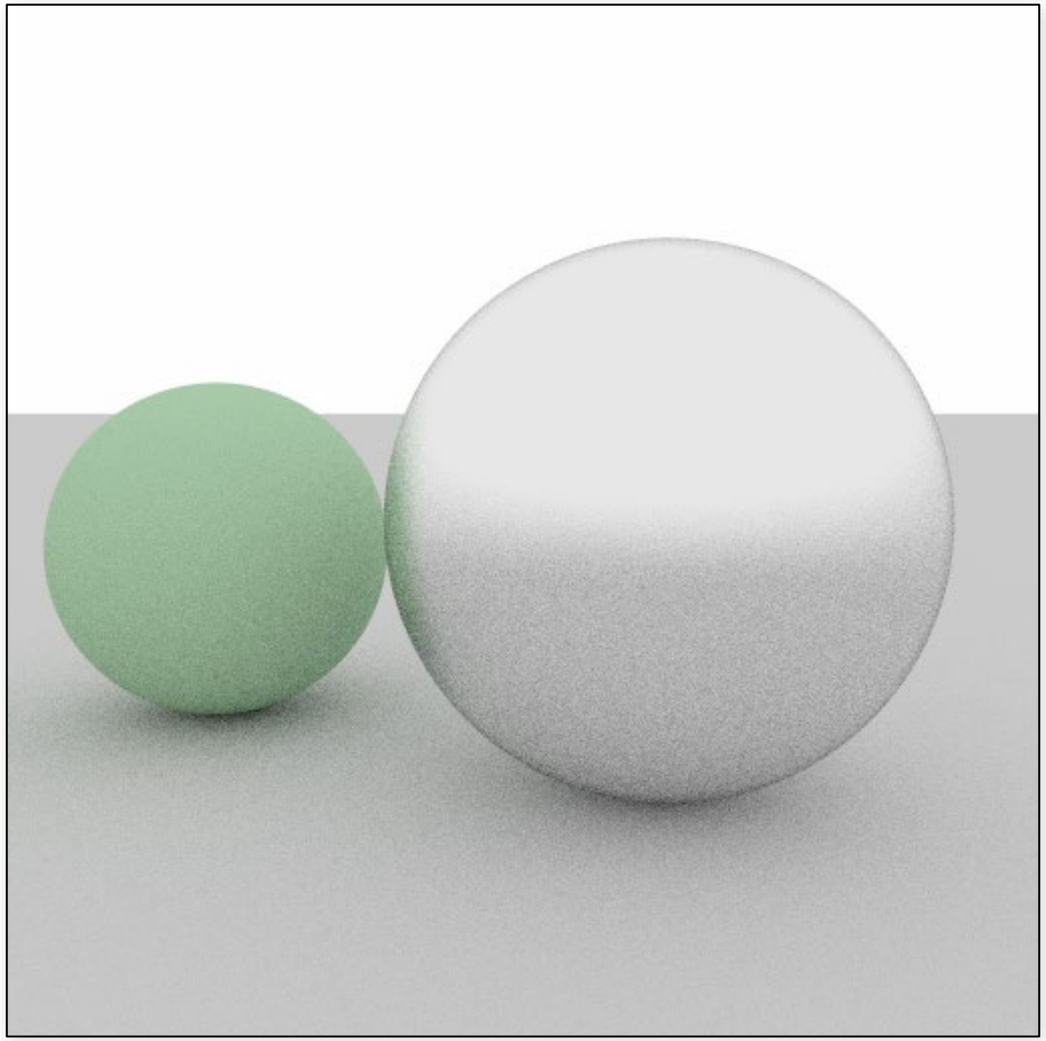

Putting it together

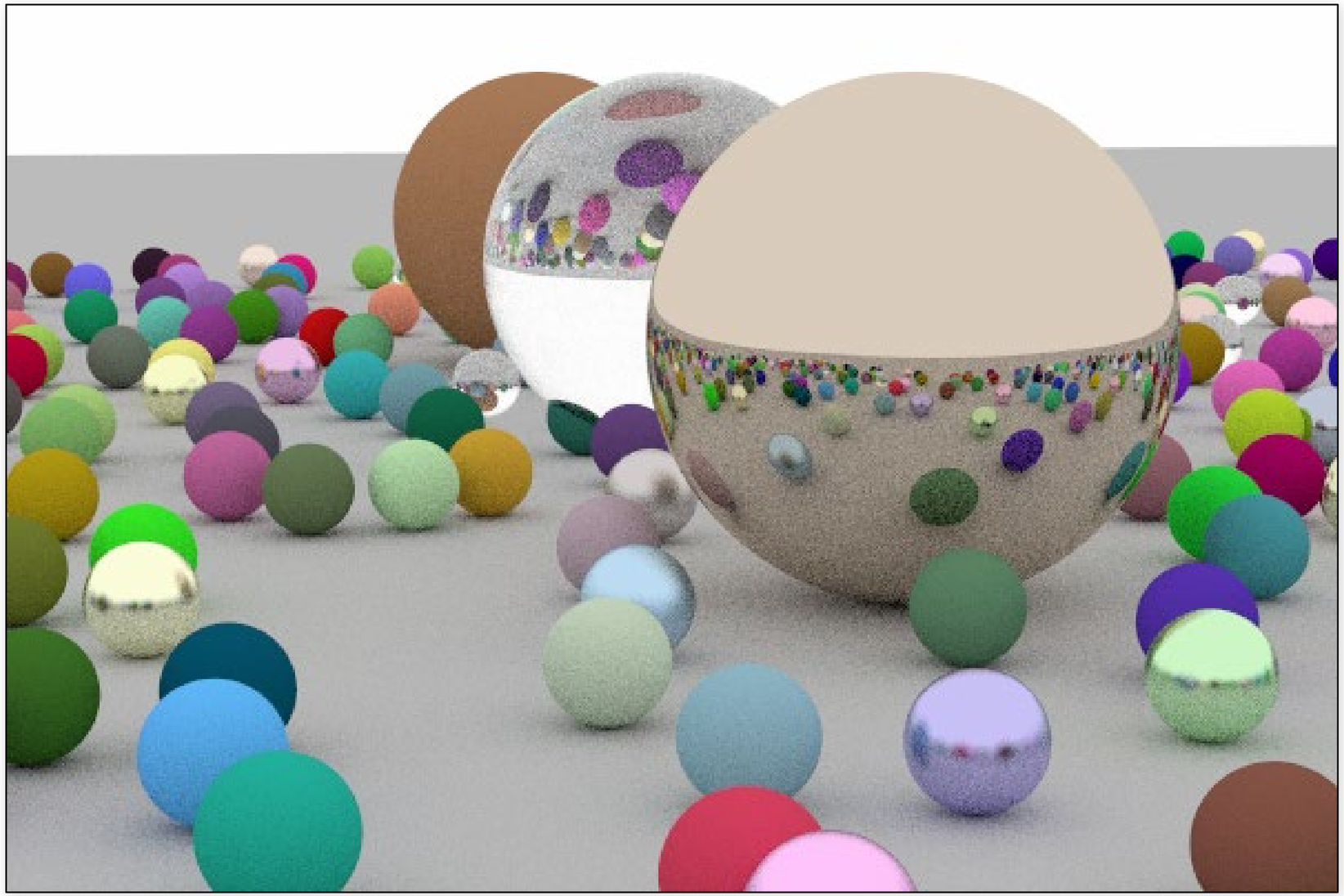

Lighting

Lighting

So far, the sky or background has been the only source of emitted light

But we can easily make any surface a light source!

- Just return an emitted color when a ray hits that surface
- Add a function to material that returns emitted color
    - Returns black (all zeros) for regular (non-emissive) surfaces
    - Color will often be greater than (1,1,1)
- Also possible for surfaces to emit & scatter (but not common)

Pseudo-code

```
Scene::trace(Ray ray)
   hit = surfaces.intersect(ray);
   if hit
      [col, sRay] = hit->mat->scatter(ray)
      return col * trace(sRay);
   else
      return backgroundColor;
```

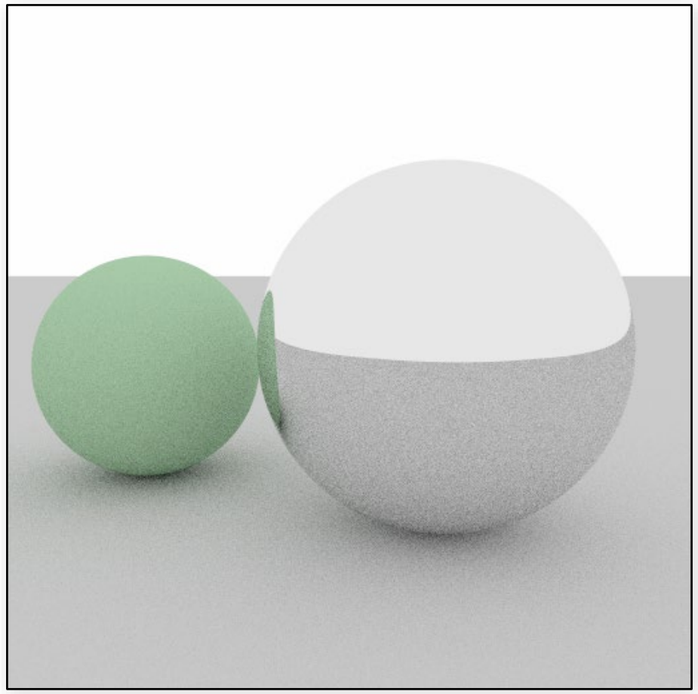

Pseudo-code
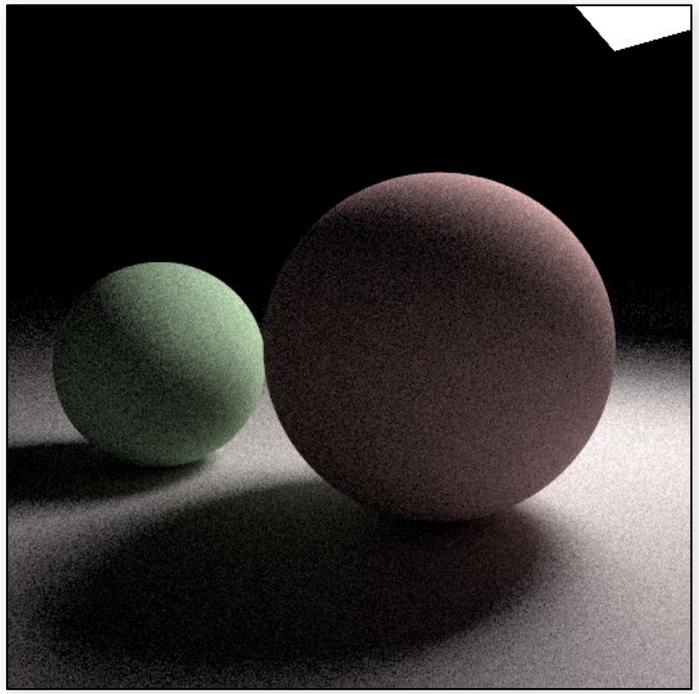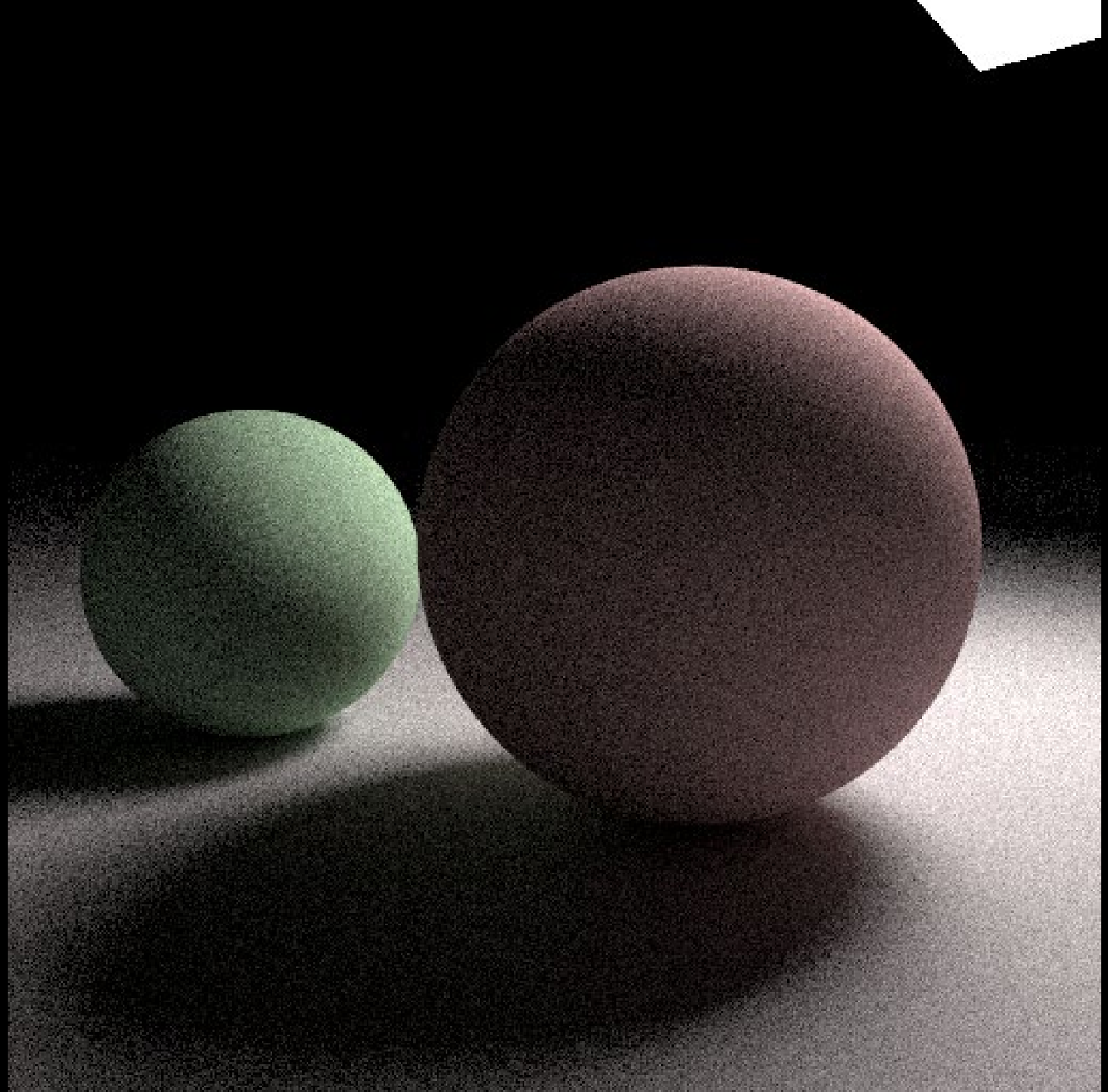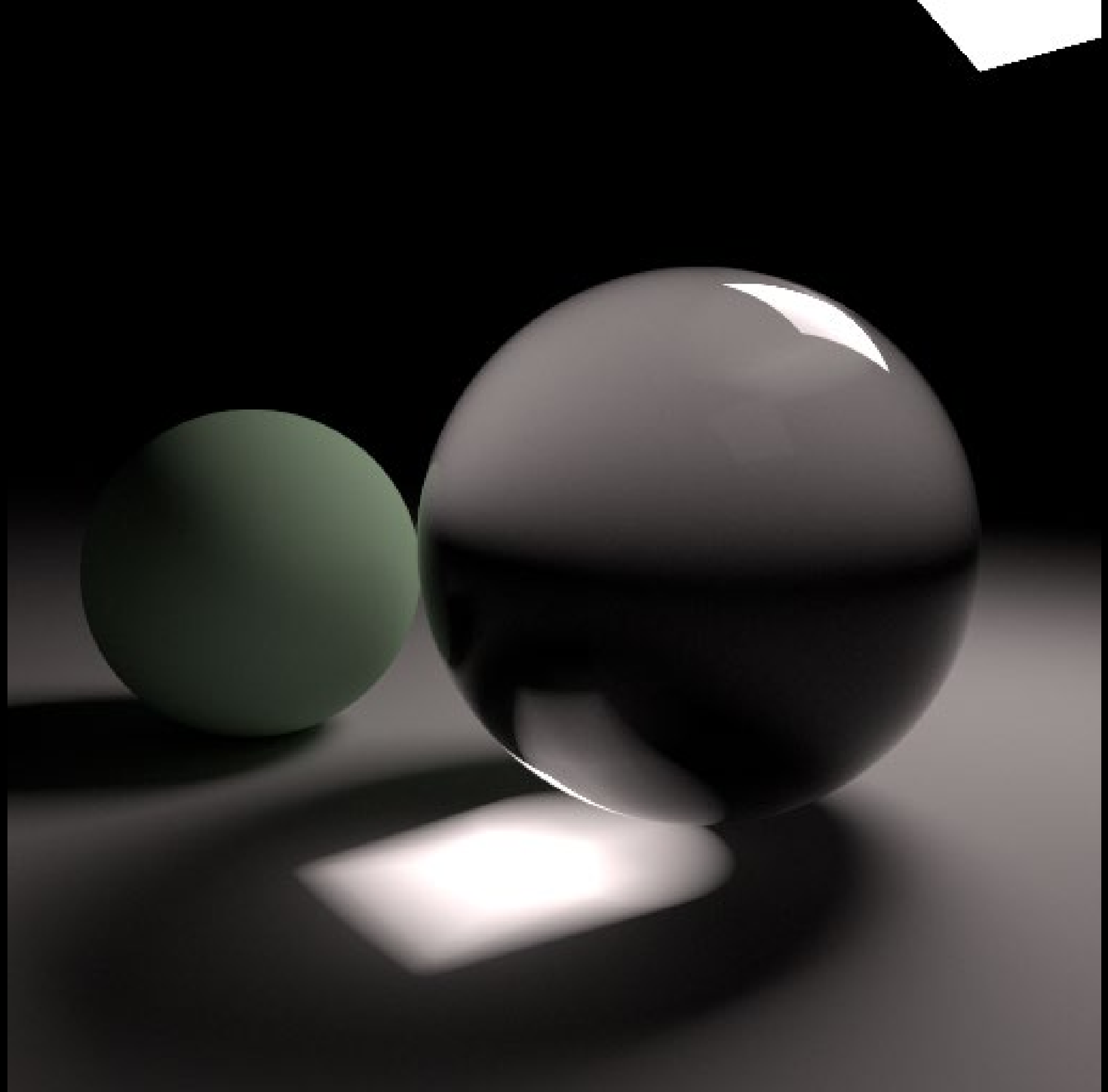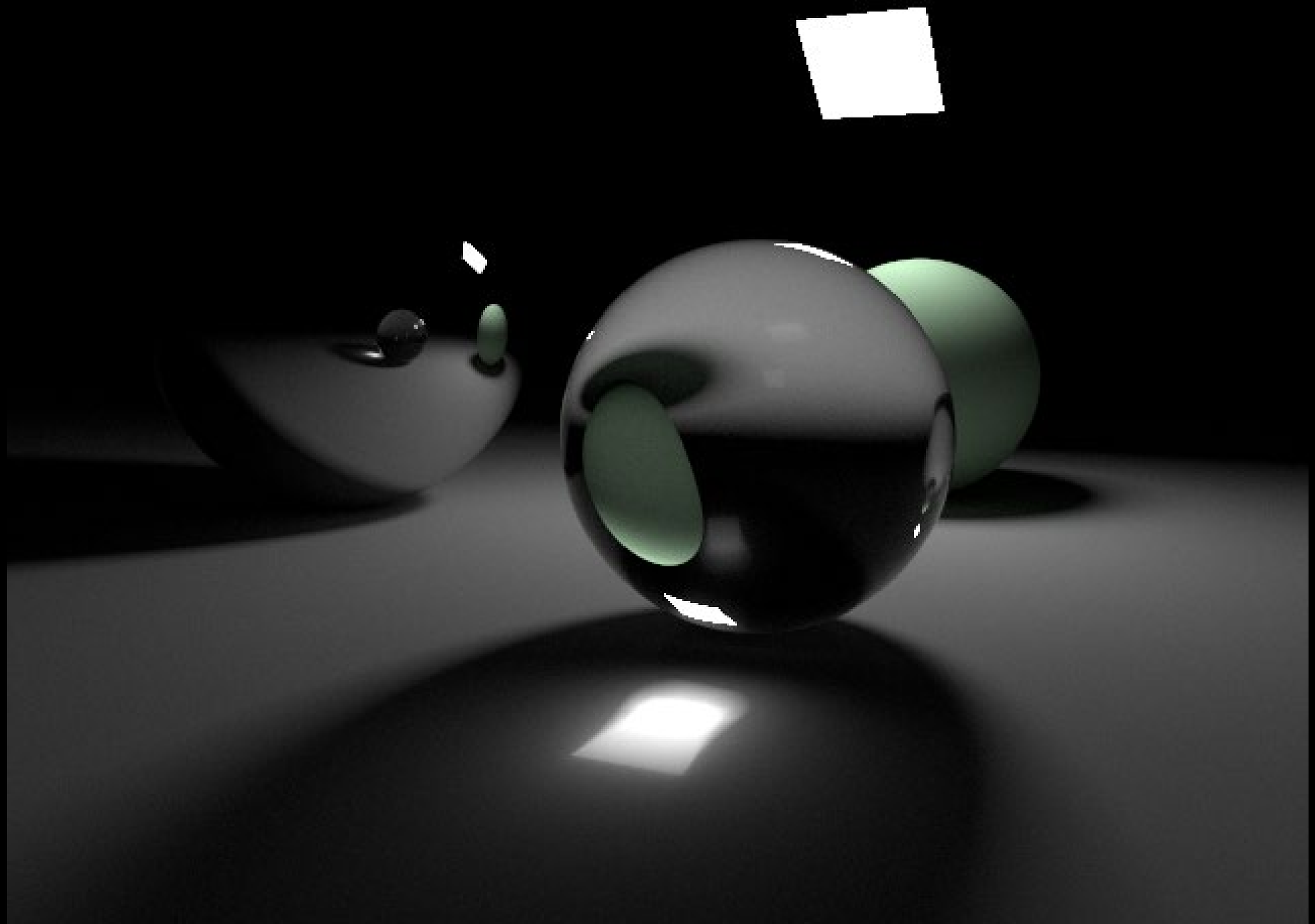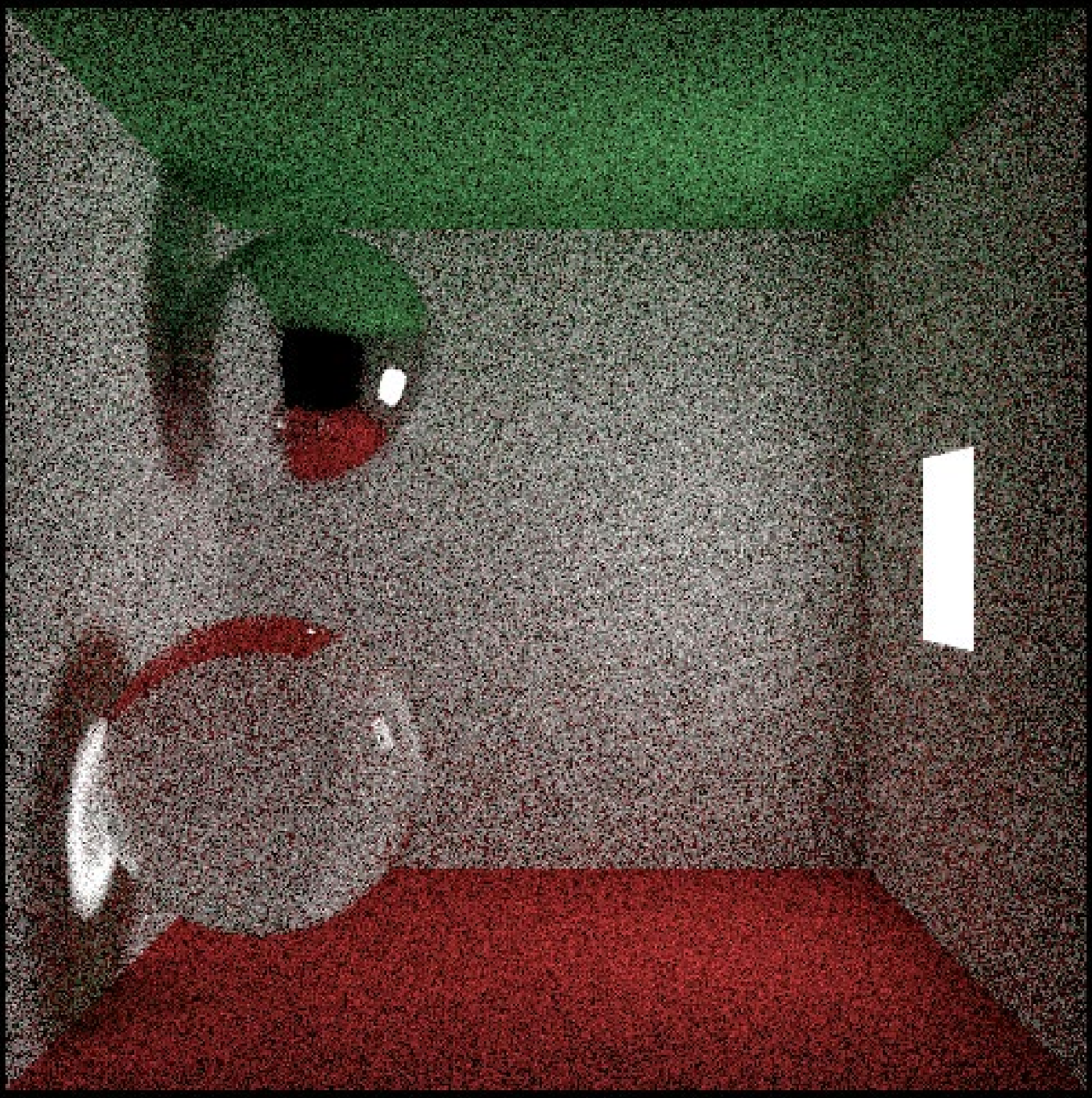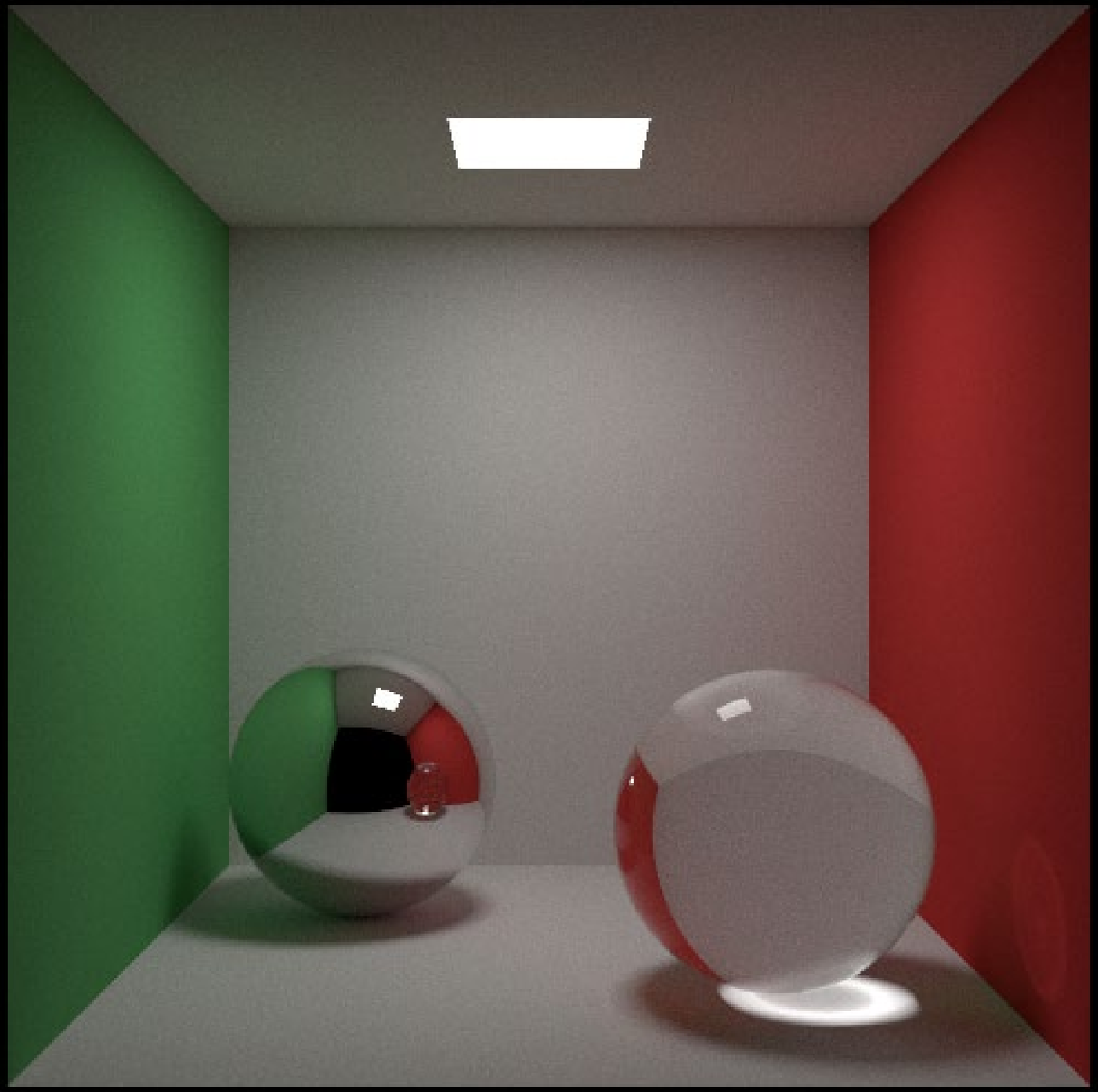
```
Scene::trace(Ray ray)
   hit = surfaces.intersect(ray);
   if hit
      emit = hit->mat->emit(ray)
      [col, sRay] = hit->mat->scatter(ray)
      return emit + col * trace(sRay);
   else
      return backgroundColor;
```